



MORAY WEST

OFFSHORE WINDFARM

Offshore Wind Farm and Offshore Transmission Infrastructure (OfTI) Application Addendum

Moray Offshore Windfarm (West) Limited

Volume 3: SLVIA Figures and Wirelines

Table of Contents

Figure 11.1a:	Blade Tip ZTV with Viewpoints (Model 3)
Figure 11.1b:	Blade Tip ZTV
Figure 11.2:	Comparative ZTV - SLVIA 4f and Model 3 Layouts
Figure 11.3:	Hub Height ZTV with Viewpoints (Model 3)
Figure 11.4:	Model 2 Medium Intensity Lighting
Figure 11.5:	Model 3 Medium Intensity Lighting
<u>Viewpoint 3</u>	
Figure 14.7.11b:	Panorama with Cumulative Wireline (Model 4f)
Figure 11.6a:	Panorama with Cumulative Wireline (Model 3)
Figure 11.6b:	Panorama with Cumulative Wireline (Model 2)
Figure 11.6c:	Wireline (Model 3)
<u>Viewpoint 4</u>	
Figure 14.7.12b:	Panorama with Cumulative Wireline (Model 4f)
Figure 11.7a:	Panorama with Cumulative Wireline (Model 3)
Figure 11.7b:	Panorama with Cumulative Wireline (Model 2)
Figure 11.7c:	Wireline (Model 3)
<u>Viewpoint 7</u>	
Figure 14.7.15c:	Panorama with Cumulative Wireline (Model 4f)
Figure 11.8a:	Panorama with Cumulative Wireline (Model 3)
Figure 11.8b:	Panorama with Cumulative Wireline (Model 2)
Figure 11.8c:	Wireline (Model 3)
<u>Viewpoint 9a</u>	
Figure 14.7.17b:	Panorama with Cumulative Wireline (Model 4f)
Figure 11.9a:	Panorama with Cumulative Wireline (Model 3)
Figure 11.9b:	Panorama with Cumulative Wireline (Model 2)
Figure 11.9c:	Wireline (Model 3)
<u>Viewpoint 12</u>	
Figure 14.7.21c:	Panorama with Cumulative Wireline (Model 4f)
Figure 11.10a:	Panorama with Cumulative Wireline (Model 3)
Figure 11.10b:	Panorama with Cumulative Wireline (Model 2)
Figure 11.10c:	Wireline (Model 3)
Figure 11.10d:	Photomontage (Night View)- (Model 3)
Figure 11.10e:	Wireline (Model 2)
Figure 11.10f:	Photomontage (Night View)- (Model 2)

Viewpoint 13a

Figure 14.7.22b:	Panorama with Cumulative Wireline (Model 4f)
Figure 11.11a:	Panorama with Cumulative Wireline (Model 3)
Figure 11.11b:	Panorama with Cumulative Wireline (Model 2)
Figure 11.11c:	Wireline (Model 3)

Viewpoint 16

Figure 14.7.26c:	Panorama with Cumulative Wireline (Model 4f)
Figure 11.12a:	Panorama with Cumulative Wireline (Model 3)
Figure 11.12b:	Panorama with Cumulative Wireline (Model 2)
Figure 11.12c:	Wireline (Model 3)
Figure 11.12d:	Photomontage (Night View)- (Model 3)
Figure 11.12e:	Wireline (Model 2)
Figure 11.12f:	Photomontage (Night View)- (Model 2)

Viewpoint 19

Figure 14.7.29b:	Panorama with Cumulative Wireline (Model 4f)
Figure 11.13a:	Panorama with Cumulative Wireline (Model 3)
Figure 11.13b:	Panorama with Cumulative Wireline (Model 2)
Figure 11.13c:	Wireline (Model 3)

Viewpoint 21

Figure 14.7.31b:	Panorama with Cumulative Wireline (Model 4f)
Figure 11.14a:	Panorama with Cumulative Wireline (Model 3)
Figure 11.14b:	Panorama with Cumulative Wireline (Model 2)
Figure 11.14c:	Wireline (Model 3)

Viewpoint 22

Figure 14.7.32b:	Panorama with Cumulative Wireline (Model 4f)
Figure 11.15a:	Panorama with Cumulative Wireline (Model 3)
Figure 11.15b:	Panorama with Cumulative Wireline (Model 2)
Figure 11.15c:	Wireline (Model 3)

Viewpoint 23

Figure 14.7.33b:	Panorama with Cumulative Wireline (Model 4f)
Figure 11.16a:	Panorama with Cumulative Wireline (Model 3)
Figure 11.16b:	Panorama with Cumulative Wireline (Model 2)
Figure 11.16c:	Wireline (Model 3)

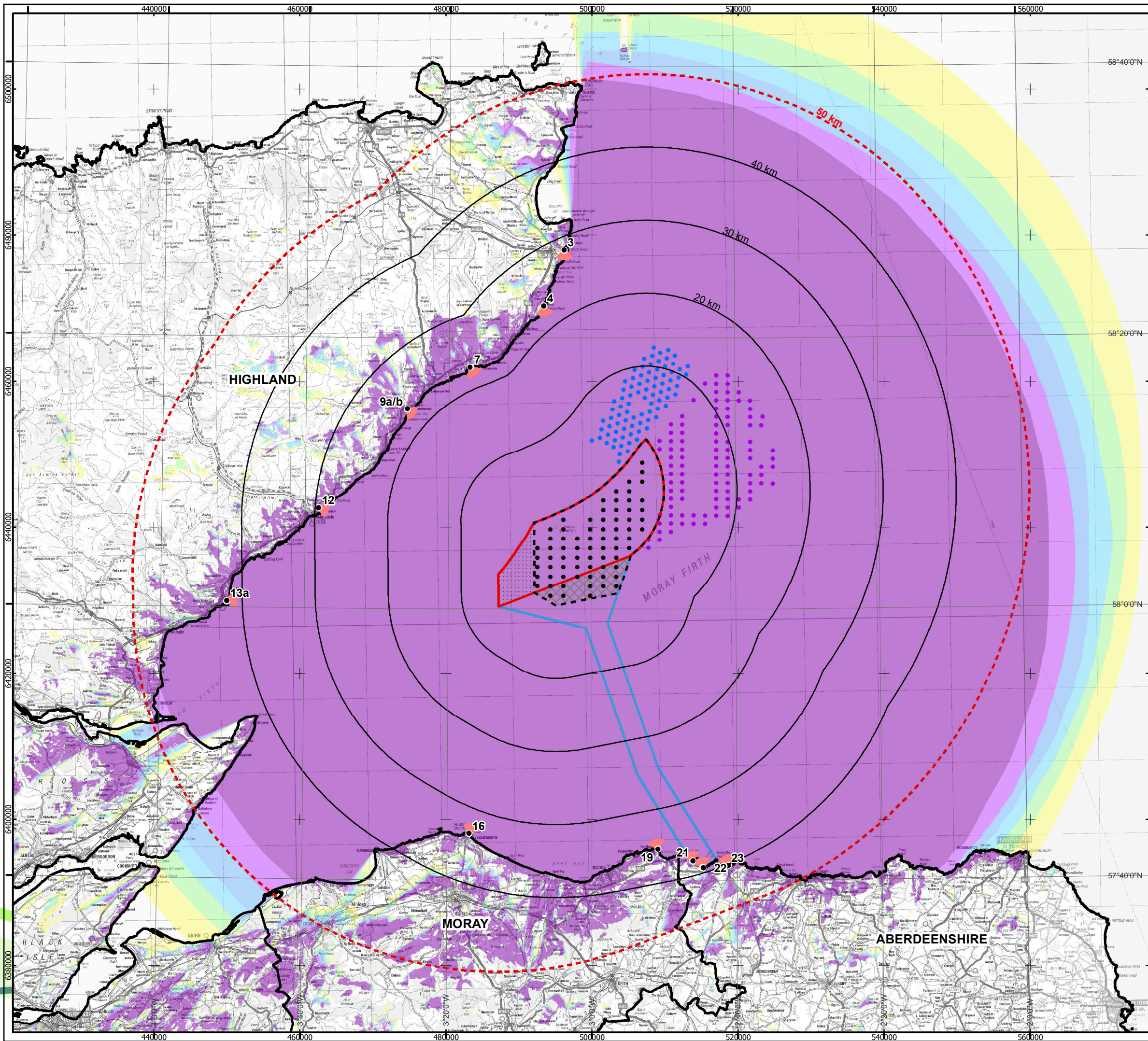

MORAY WEST OFFSHORE WINDFARM

KEY

- Alternative Moray West Site
- Current Moray West Site
- Proposed Variation Area
- Proposed Mitigation Area
- Offshore Export Cable Corridor
- 50km Study Area Boundary
- 10km Distance Radii
- Local Authority Boundary
- Model 3 (Mitigated) Layout
- BOWL Turbines (Under Construction)
- Moray East (Consented, DSLP Layout)
- Viewpoint Locations*

Zone of Theoretical Visibility No. of Turbines (265m) Visible

1 - 12	37 - 48
13 - 24	49 - 60
25 - 36	61 - 72

Blade tip height:	265m
Observer height:	2m
DTM:	OS T5
Surface features:	Excluded
Earth curvature:	Included

Note:

* Viewpoint locations listed in Figure 11.1b

Horizontal Scale: 1:500,000

A3 Chart

0 10,000 20,000 Meters

Geodetic Parameters: WGS84 UTM Zone 30N

Produced: JM
Reviewed: LT
Approved: JG

Date: 22/11/2018

Revision: C

REF: 8460005-DBDD11C-OPN-MAP-000001

Figure 11.1a Blade Tip ZTV
with Viewpoints (Model 3)

Moray Offshore
Windfarm (West) Ltd

KEY

- Alternative Moray West Site
- Current Moray West Site
- Proposed Variation Area
- Proposed Mitigation Area
- Offshore Export Cable Corridor
- 50km Study Area Boundary
- 10km Distance Radii
- Local Authority Boundary
- Model 3 (Mitigated) Layout

Cumulative Wind Farms

- Operational / Under Construction
- Consented
- Appeal / Application
- Scoping

Designations

- National Scenic Areas
- Wild Land Areas
- Gardens and Designed Landscapes
- Special Landscape Areas
- Moray Area of Great Landscape Value

Viewpoint Locations

- 3 Wick (path south of South View)
- 4 Sarsel (Sarsel Haven Info Board)
- 7 Lybster (end of Main Street)
- 8a Dunbeath (nr Heritage Centre)
- 12 Nairnside
- 13a Bross (picnic area off Salt Street)
- 16 Lossiemouth Harbour
- 19 Portnocker (Bow Fiddle Rock Info Point)
- 21 Findlater Castle
- 22 Sandend
- 23 Portsoy

Zone of Theoretical Visibility

No. of Turbines (265m) Visible
1 - 12
13 - 24
25 - 36
37 - 48
49 - 60
61 - 72

Blade tip height: 265m
Observer height: 2m
DTM: OS T5
Surface features: Excluded
Earth curvature: Included

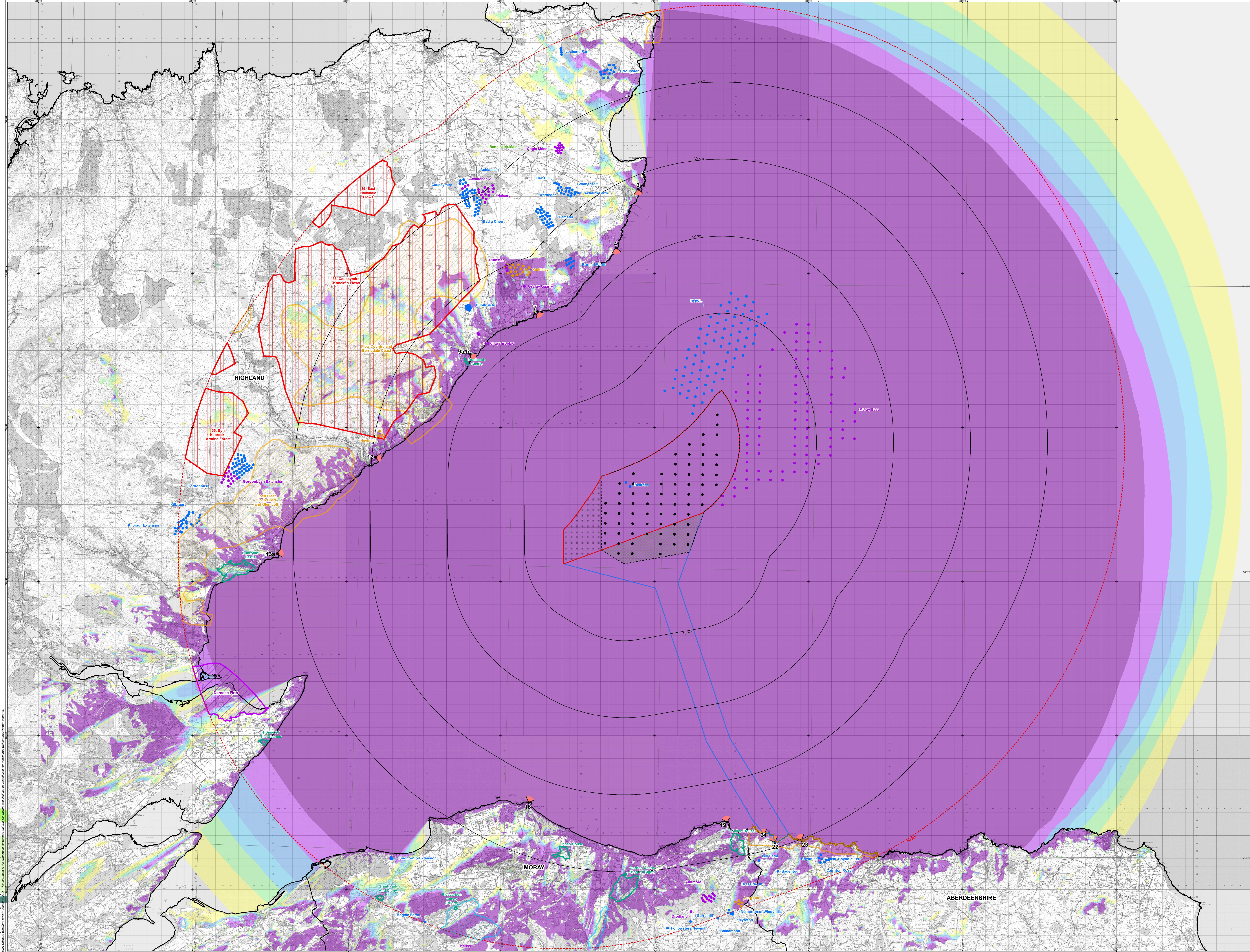

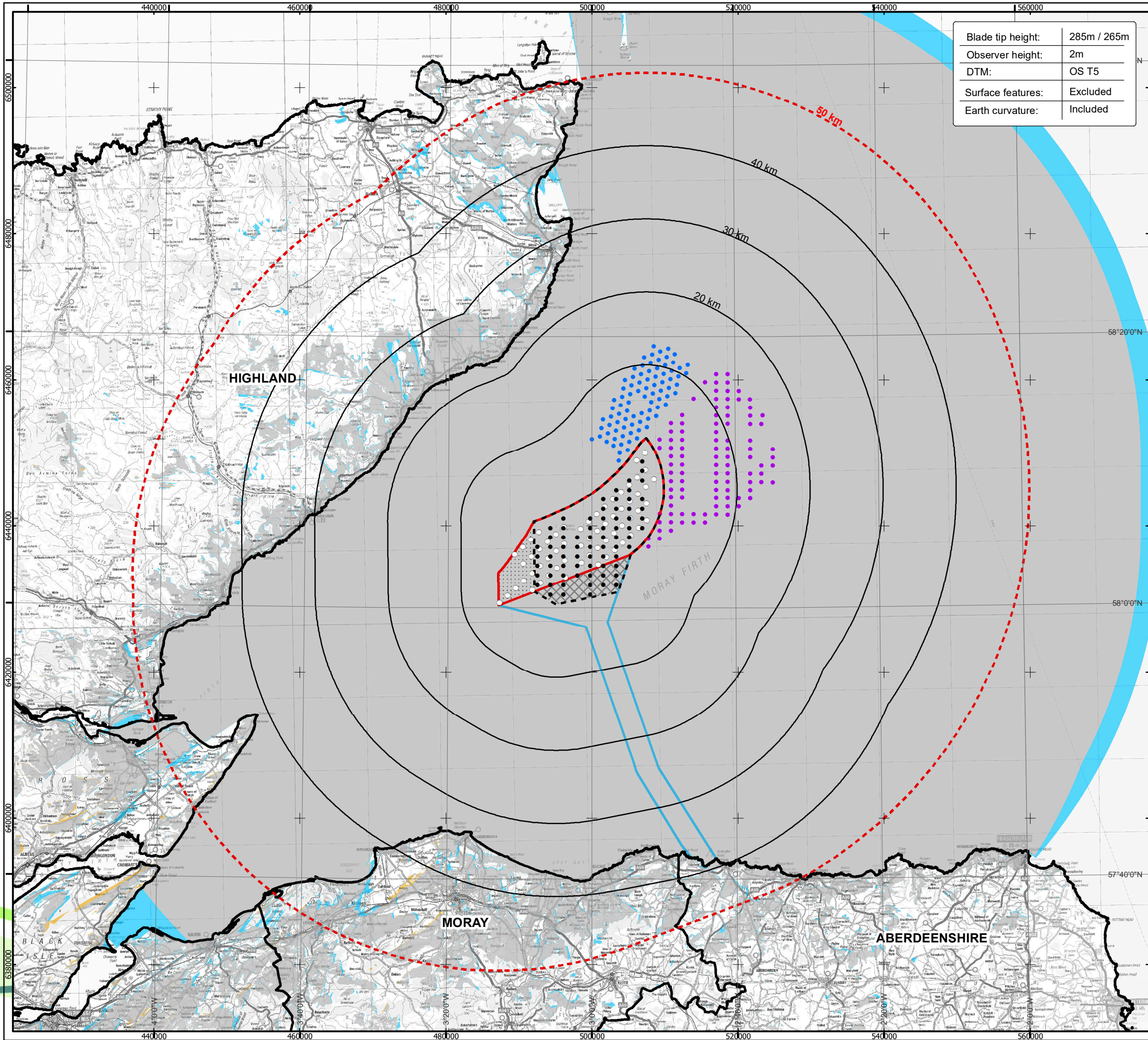

Blade tip height:	285m / 265m
Observer height:	2m
DTM:	OS T5
Surface features:	Excluded
Earth curvature:	Included

MORAY WEST

OFFSHORE WINDFARM

- KEY**
- Alternative Moray West Site
 - Current Moray West Site
 - Proposed Variation Area
 - Proposed Mitigation Area
 - Offshore Export Cable Corridor
 - 50km Study Area Boundary
 - 10km Distance Radii
 - Local Authority Boundary
 - SLVIA (WCS) Layout 4f (62 Turbines, 285m to tip)
 - Model 3 (Mitigated) Layout (72 Turbines, 265m to tip)
 - BOWL Turbines (Under Construction)
 - Moray East (Consented, DSLP Layout)

Zone of Theoretical Visibility:
Comparison of turbine visibility between Model 3 (Mitigated) Layout and SLVIA (WCS) Layout 4f

- Areas where only SLVIA (WCS) Layout 4f turbines would be visible
- Areas where only Model 3 (Mitigated) Layout turbines would be visible
- Areas where turbine visibility is unchanged between layouts

Horizontal Scale: 1:500,000 A3 Chart
0 10,000 20,000 Meters

Geodetic Parameters: WGS84 UTM Zone 30N

Produced: JM
Reviewed: LT
Approved: JG

Date: 22/11/2018 Revision: C
REF: 8460005-DBDD11C-OPN-MAP-000003

Figure 11.2
Comparative ZTV -
SLVIA 4f and Model 3 Layouts

Moray Offshore
Windfarm (West) Ltd

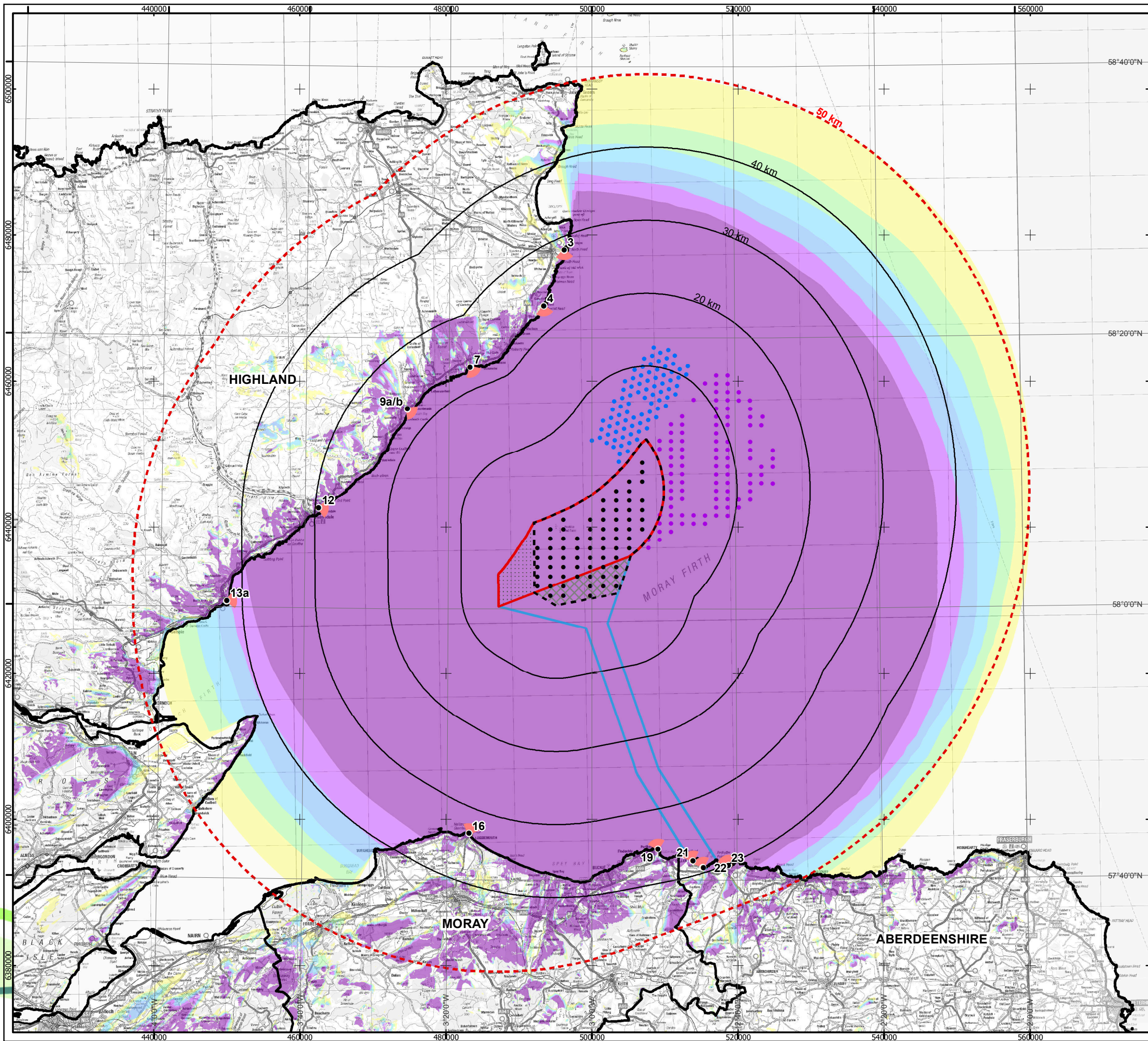

MORAY WEST OFFSHORE WINDFARM

- KEY**
- Alternative Moray West Site
 - Current Moray West Site
 - Proposed Variation Area
 - Proposed Mitigation Area
 - Offshore Export Cable Corridor
 - 50km Study Area Boundary
 - 10km Distance Radii
 - Local Authority Boundary
 - Model 3 (Mitigated) Layout
 - BOWL Turbines (Under Construction)
 - Moray East (Consented, DSLP Layout)
 - Viewpoint Locations*

**Zone of Theoretical Visibility
No. of Turbines (150m) Visible**

1 - 12	37 - 48
13 - 24	49 - 60
25 - 36	61 - 72

Hub height:	150m
Observer height:	2m
DTM:	OS T5
Surface features:	Excluded
Earth curvature:	Included

Note:
* Viewpoint locations listed in Figure 11.1b

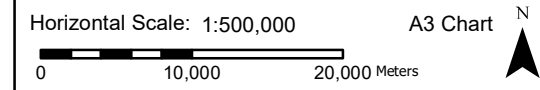

Geodetic Parameters:	WGS84 UTM Zone 30N
Produced: JM	
Reviewed: LT	
Approved: JG	
Date: 22/11/2018	Revision: C
REF: 8460005-DBDD11C-OPN-MAP-000004	

Figure 11.3 Hub Height ZTV
with Viewpoints (Model 3)

Moray Offshore
Windfarm (West) Ltd

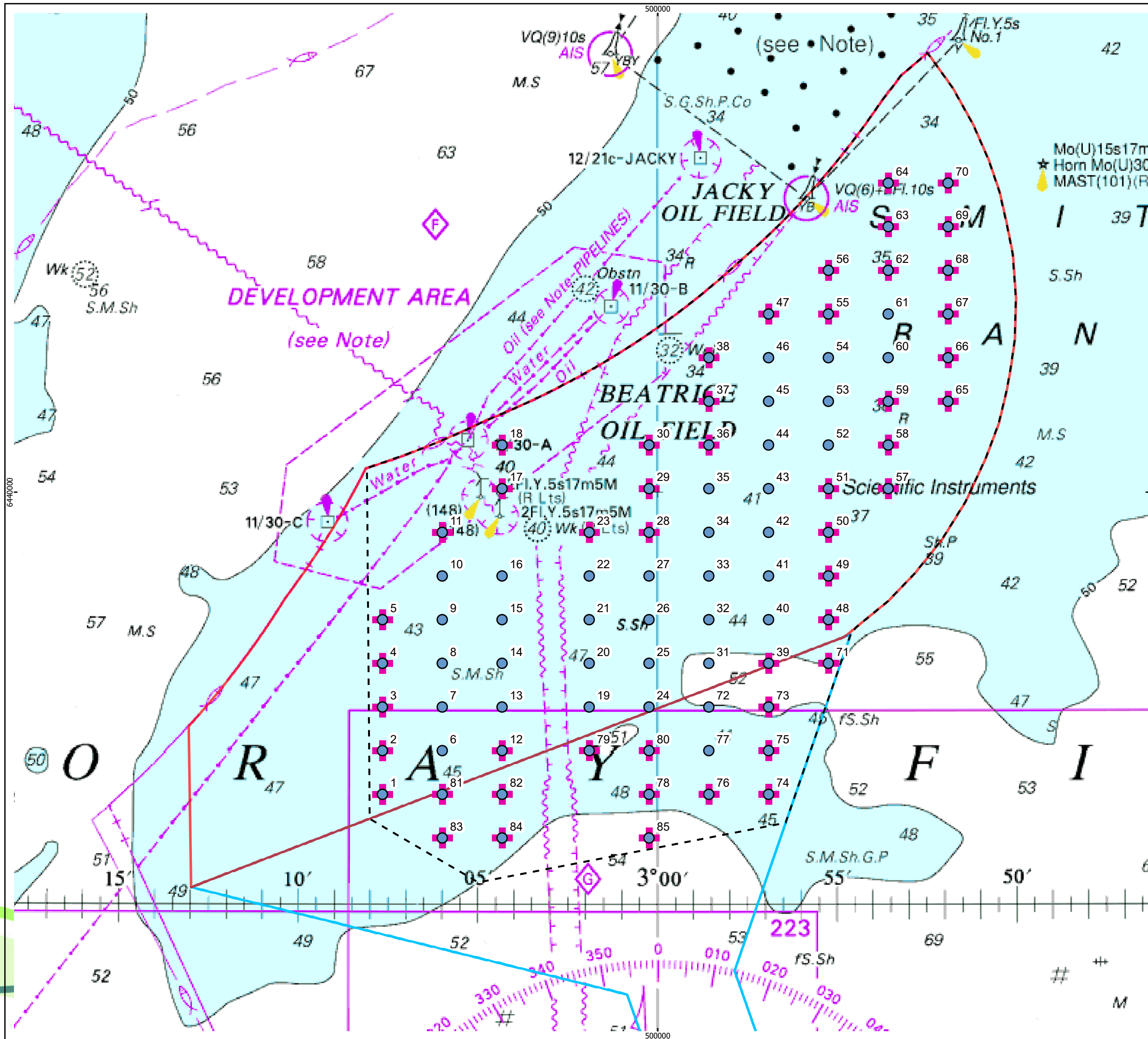

MORAY WEST OFFSHORE WINDFARM

KEY

- 85 WTG 1640x1197m
- Medium Intensity Lighting
- Alternative Moray West Site
- Current Moray West Site
- Offshore Export Cable Corridor

Horizontal Scale: 1:100,000 A3 Chart
0 2,000 4,000 Meters

Geodetic Parameters: WGS84 UTM Zone 30N

Produced: MG
Reviewed: LT
Approved: JG

Date: 22/11/2018 Revision: C
REF: 8460005-DBDC11C-MWW-MAP-000005

Figure 11.4: Model 2
Medium Intensity Lighting

Moray Offshore
Windfarm (West) Ltd

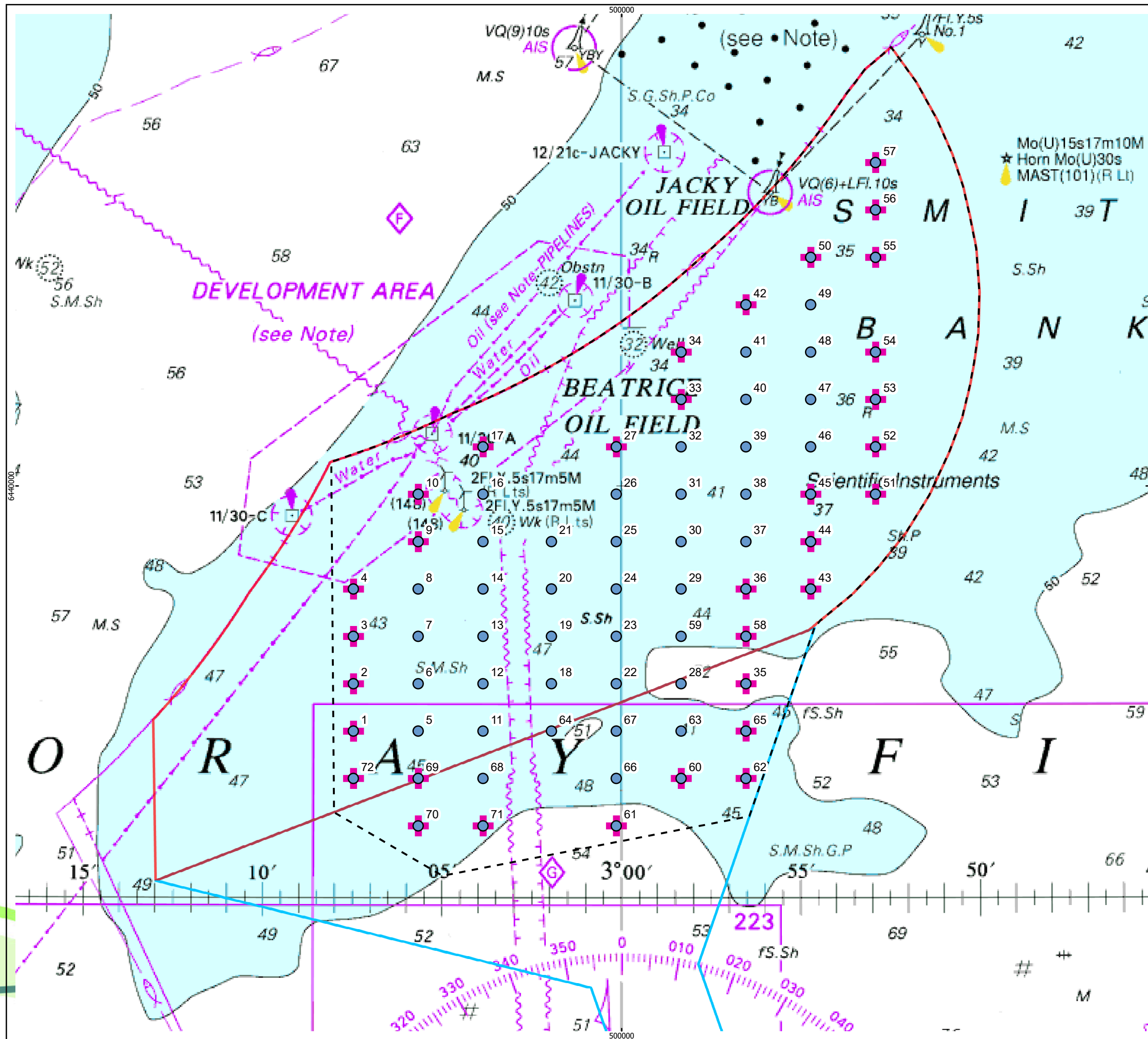

MORAY WEST OFFSHORE WINDFARM

KEY

- 72 WTG 1780x1300m
- Medium Intensity Lighting
- Alternative Moray West Site
- Current Moray West Site
- Offshore Export Cable Corridor

Horizontal Scale: 1:100,000 A3 Chart
0 2,000 4,000 Meters
Geodetic Parameters: WGS84 UTM Zone 30N
Produced: MG
Reviewed: LT
Approved: JG
Date: 22/11/2018 Revision: C
REF: 8460005-DBDC11C-MWW-MAP-000006

Figure 11.5: Model 3
Medium Intensity Lighting

Moray Offshore
Windfarm (West) Ltd



Baseline View (BOWL has been photomontaged into this view)

This image provides landscape and visual context only

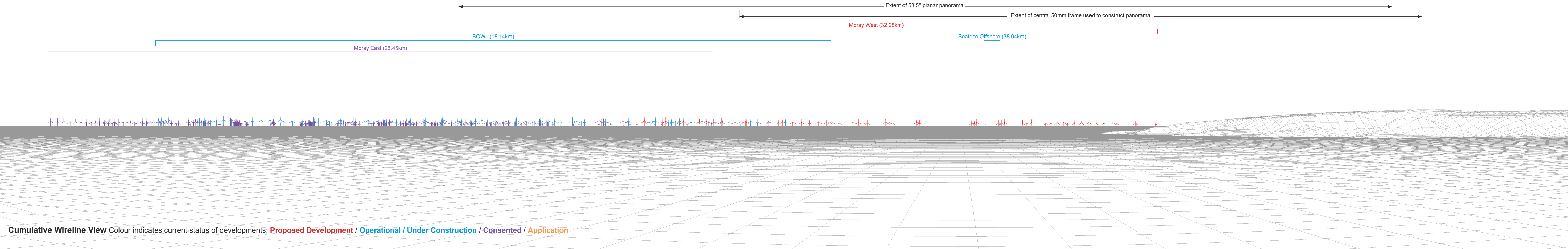

Cumulative Wireline View Colour indicates current status of developments: Proposed Development / Operational / Under Construction / Consented / Application

OS reference	337892 E 950970 N	Horizontal field of view	90° (cylindrical projection)	Camera	Canon EOS 6D
Elevation	12 m AOD	Principal distance	522 mm	Lens	EF50mm f/1.4 USM
Direction of view	170°	Paper size	841 x 297 mm (half A1)	Camera height	1.5 m AGL
Nearest turbine	32.28 km	Correct printed image size	820 x 130 mm	Date & time taken	16/11/2017 09:09

Image extracted from EIA Report 2018 SLVIA showing Model 4f WCS layout.

Figure 14.7.11b
Viewpoint 3 : Wick (path south of South View) Panorama with Cumulative Wireline (view 1 of 2)

20 NOVEMBER 2018 10:41 AM | 160969_WDA | 160969_WDA_LVA_ADDENDUM_SNI_VISUALS_RVD

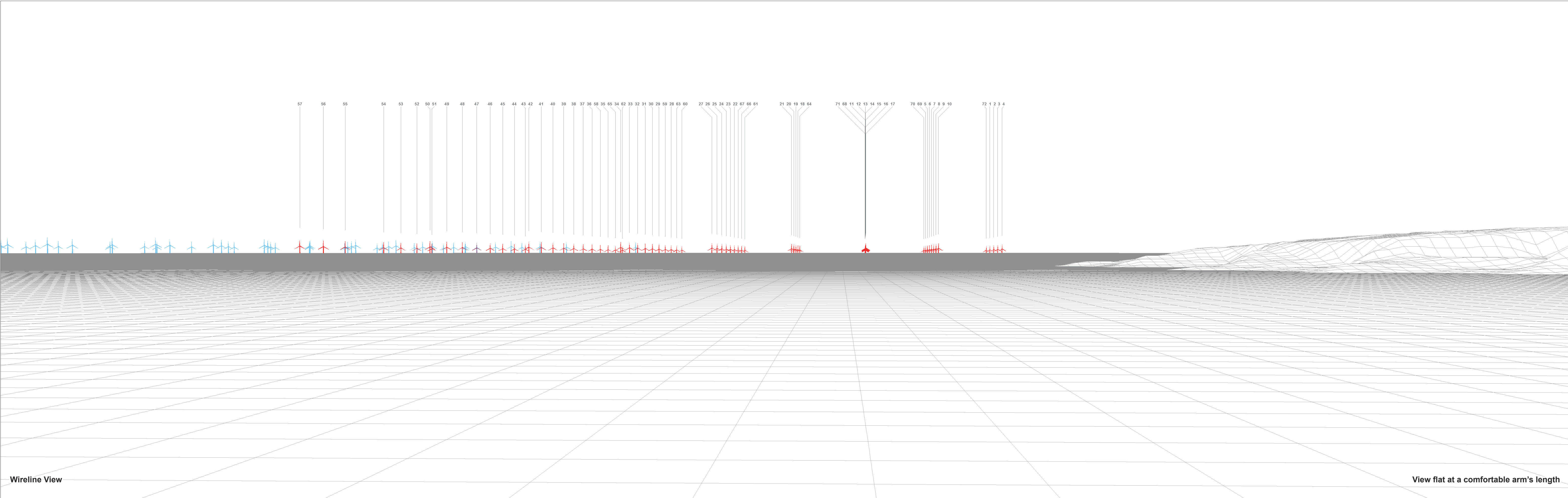

Wireline View

View flat at a comfortable arm's length

OS reference	337892 E 950970 N	Horizontal field of view	53.5° (planar projection)	Camera height	1.5 m AGL
Elevation	12 m AOD	Principal distance	812.5 mm		
Direction of view	178°	Paper size	841 x 297 mm (half A1)		
Nearest turbine	31.06 km	Correct printed image size	820 x 260 mm		

Moray West EIA Addendum.

Figure 11.6c
Viewpoint 3 : Wick (path south of South View) Wireline - (Model 3)

© Crown copyright and database rights (2018) OS (license No 0100058708)

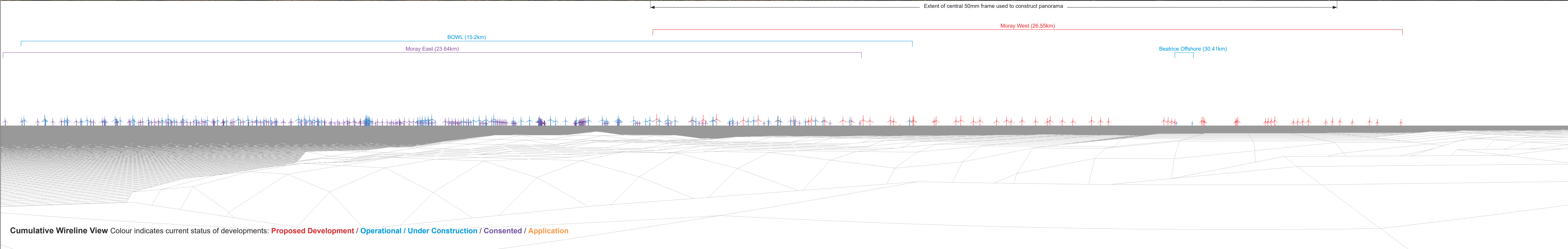



Baseline View BOWL has been photomontaged into this view)

This image provides landscape and visual context only

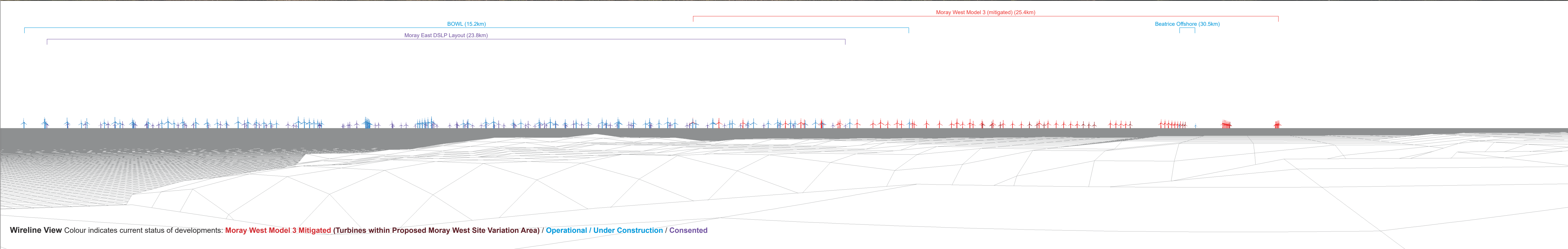

Wireline View Colour indicates current status of developments: Moray West Model 3 Mitigated (Turbines within Proposed Moray West Site Variation Area) / Operational / Under Construction / Consented



Baseline View (BOWL has been photomontaged into this view)

This image provides landscape and visual context only

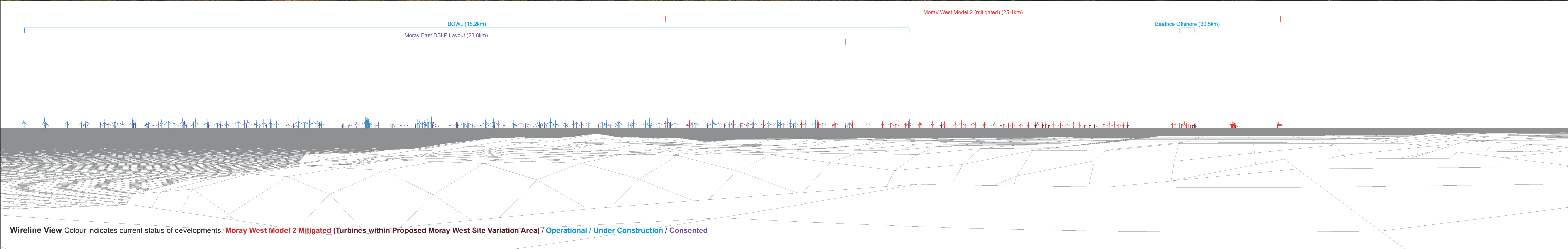

Wireline View Colour indicates current status of developments: **Moray West Model 2 Mitigated** (Turbines within Proposed Moray West Site Variation Area) / **Operational** / **Under Construction** / **Consented**

20 NOVEMBER 2018 10:41 AM | 160969_VDA | 181119_160969_VDA_LVIA_ADDENDUM_SNH_VISUALS_RVD

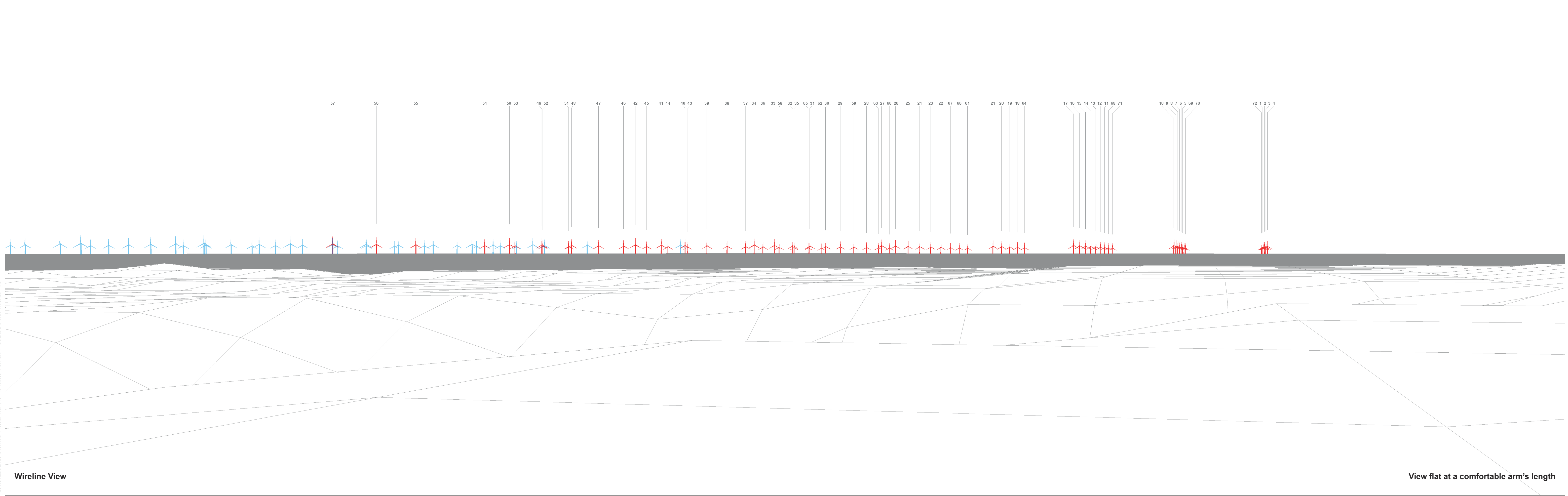

Wireline View

View flat at a comfortable arm's length

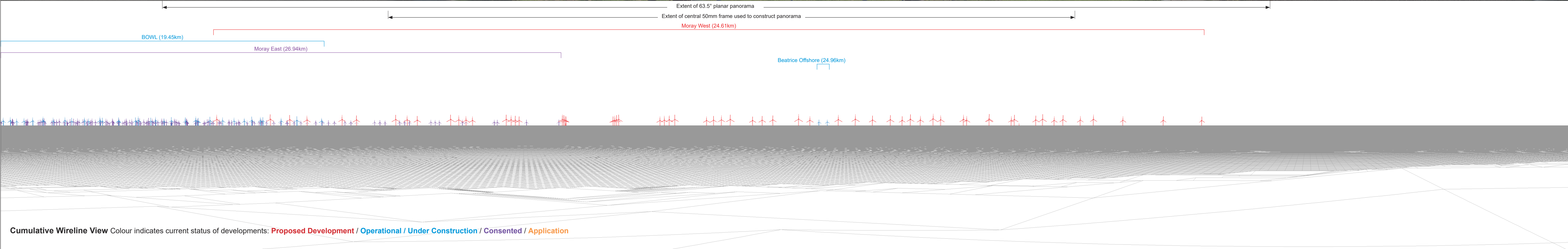



Baseline View BOWL has been photomontaged into this view)

This image provides landscape and visual context only

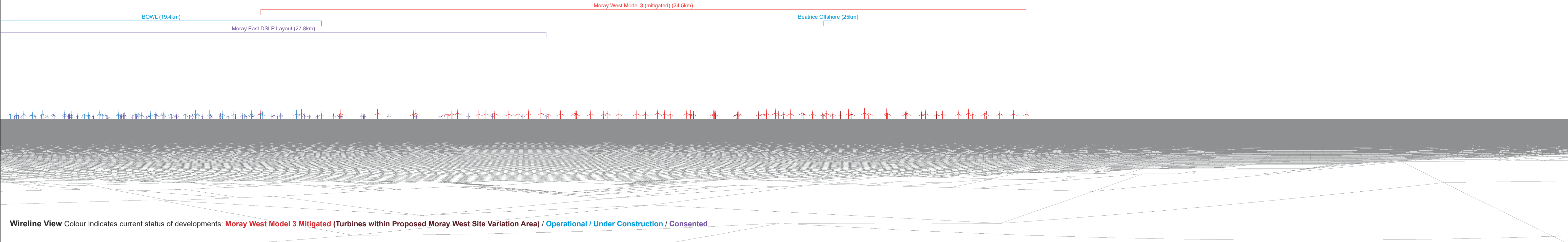

Wireline View Colour indicates current status of developments: Moray West Model 3 Mitigated (Turbines within Proposed Moray West Site Variation Area) / Operational / Under Construction / Consented

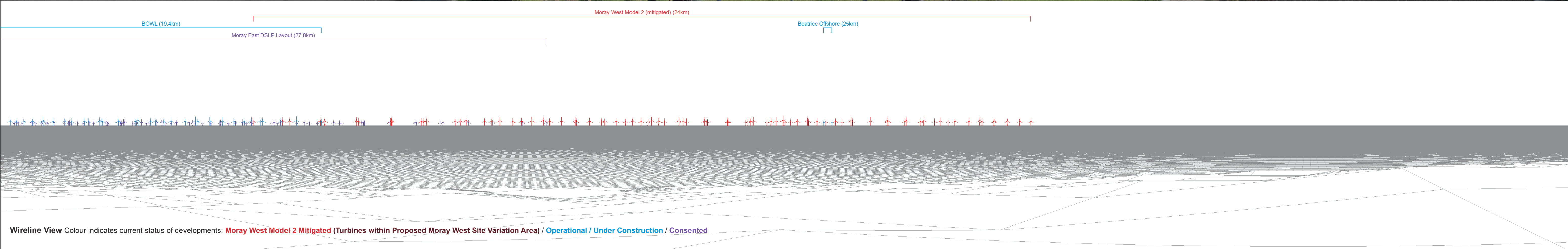

20 NOVEMBER 2018 10:41 AM | 160969_WDA | 181119_160969_WDA_VIA_ADDENDUM_SNH_VISUALS_RVD

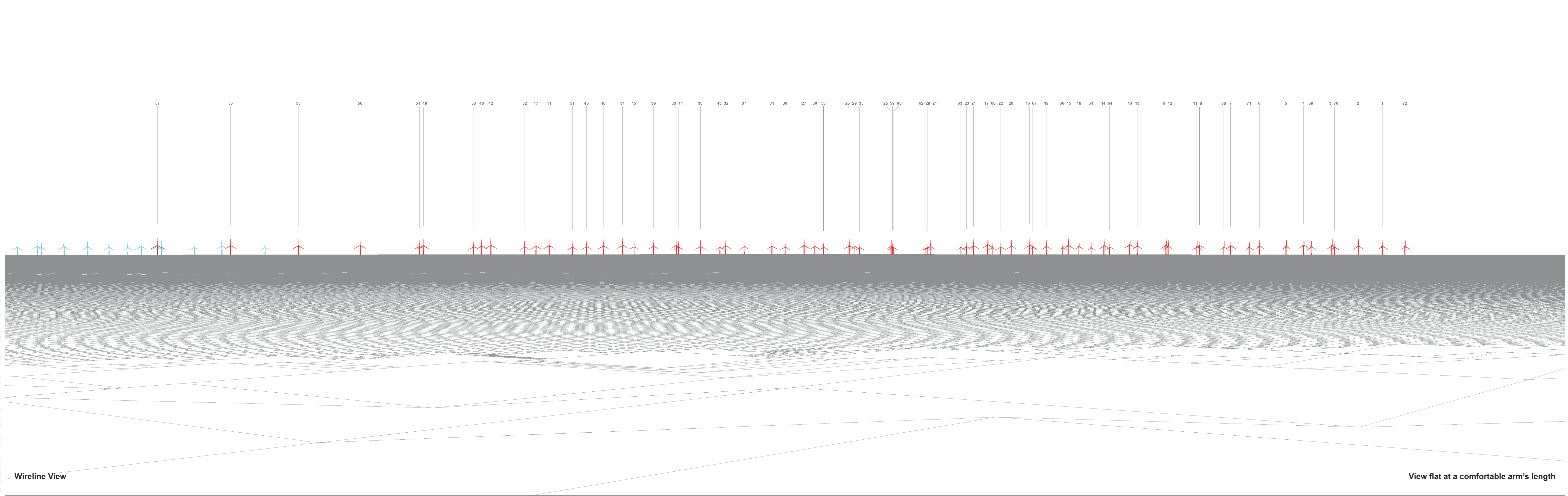



Baseline View (BOWL has been photomontaged into this view)

This image provides landscape and visual context only

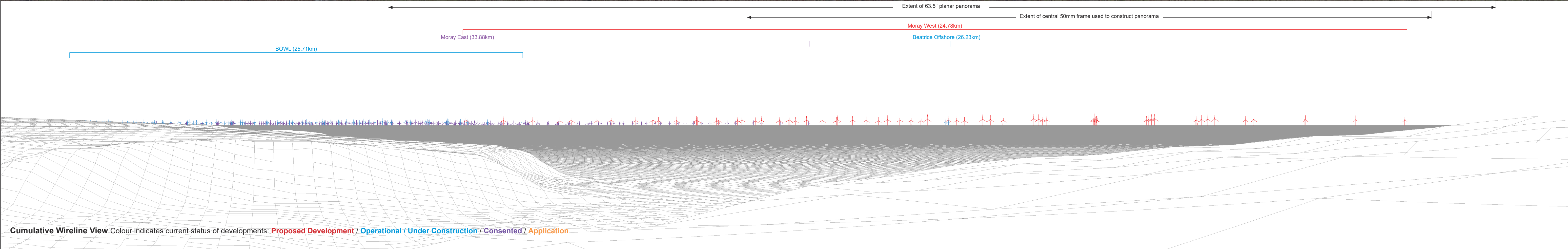

OS reference	316071 E 929526 N	Horizontal field of view	90° (cylindrical projection)	Camera	Canon EOS 6D
Elevation	43 m AOD	Principal distance	522 mm	Lens	EF50mm f/1.4 USM
Direction of view	120°	Paper size	841 x 297 mm (half A1)	Camera height	1.5 m AGL
Nearest turbine	24.78 km	Correct printed image size	820 x 130 mm	Date & time taken	15/11/2017 14:56

Image extracted from EIA Report 2018 SLVIA showing Model 4f WCS layout.

Figure 14.7.17b
Viewpoint 9a : Dunbeath (nr Heritage Centre) Panorama with Cumulative Wireline

© Crown copyright and database rights (2018) OS (license No 0100058708)



Baseline View BOWL has been photomontaged into this view)

This image provides landscape and visual context only

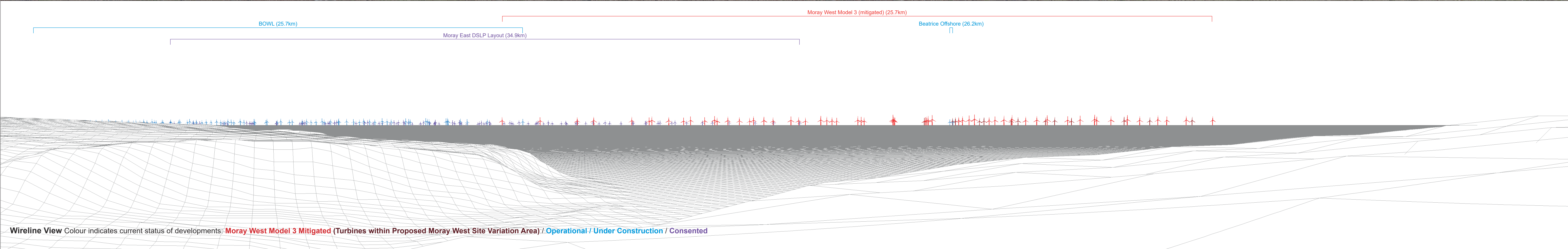

Wireline View Colour indicates current status of developments: **Moray West Model 3 Mitigated** (Turbines within Proposed Moray West Site Variation Area) / **Operational** / **Under Construction** / **Consented**

OS reference	316071 E 929526 N	Horizontal field of view	90° (cylindrical projection)	Camera	Canon EOS 6D
Elevation	43 m AOD	Principal distance	522 mm	Lens	EF50mm f/1.4 USM
Direction of view	120°	Paper size	841 x 297 mm (half A1)	Camera height	1.5 m AGL
Nearest turbine	25.65 km	Correct printed image size	820 x 130 mm	Date & time taken	15/11/2017 14:56

Moray West EIA Addendum.

Figure 11.9a
Viewpoint 9a : Dunbeath (nr Heritage Centre) Panorama with Cumulative Wireline - (Model 3)

© Crown copyright and database rights (2018) OS (license No 0100058708)



Baseline View BOWL has been photomontaged into this view)

This image provides landscape and visual context only

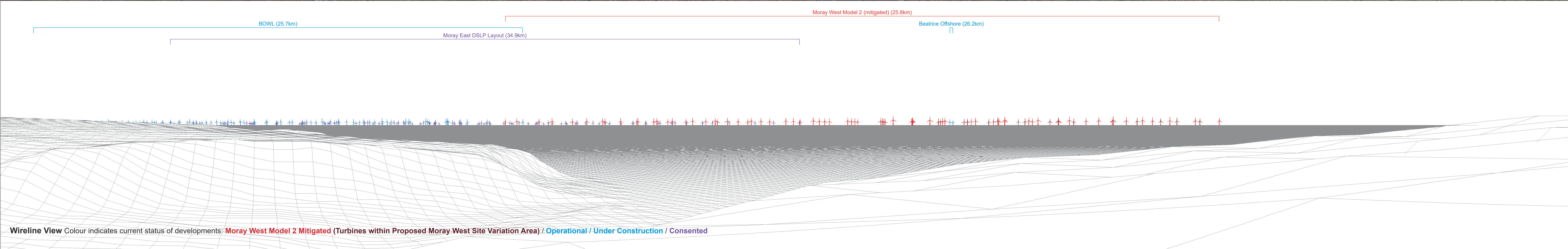

Wireline View Colour indicates current status of developments: **Moray West Model 2 Mitigated** (Turbines within Proposed Moray West Site Variation Area) / **Operational** / **Under Construction** / **Consented**

OS reference	316071 E 929526 N	Horizontal field of view	90° (cylindrical projection)	Camera	Canon EOS 6D
Elevation	43 m AOD	Principal distance	522 mm	Lens	EF50mm f/1.4 USM
Direction of view	120°	Paper size	841 x 297 mm (half A1)	Camera height	1.5 m AGL
Nearest turbine	25.82 km	Correct printed image size	820 x 130 mm	Date & time taken	15/11/2017 14:56

20 NOVEMBER 2018 10:41 AM | 160969_WDA | 181119_160969_WDA | VIA_ADDENDUM_SNH_VISUALS_RVD

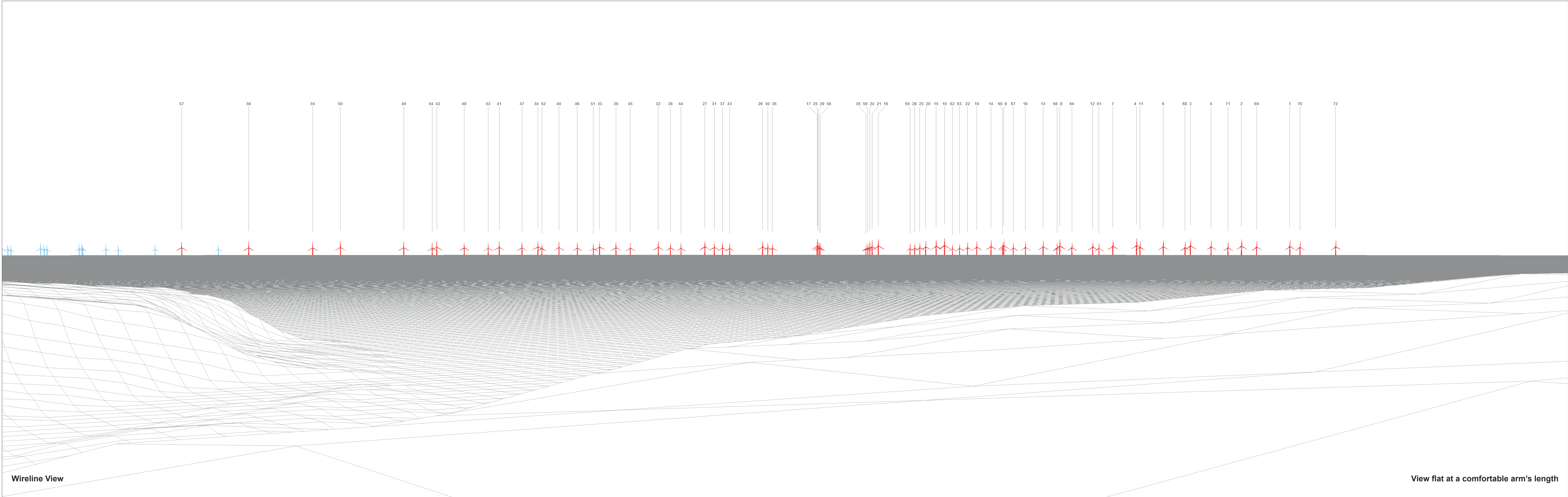

Wireline View

View flat at a comfortable arm's length

OS reference	316071 E 929526 N	Horizontal field of view	53.5° (planar projection)	Camera height	1.5 m AGL
Elevation	43 m AOD	Principal distance	812.5 mm		
Direction of view	125°	Paper size	841 x 297 mm (half A1)		
Nearest turbine	25.65 km	Correct printed image size	820 x 260 mm		

Moray West EIA Addendum.

Figure 11.9c
Viewpoint 9a : Dunbeath (nr Heritage Centre) Wireline - (Model 3)

© Crown copyright and database rights (2018) OS (license No 0100058708)



Baseline View (BOWL has been photomontaged into this view)

This image provides landscape and visual context only

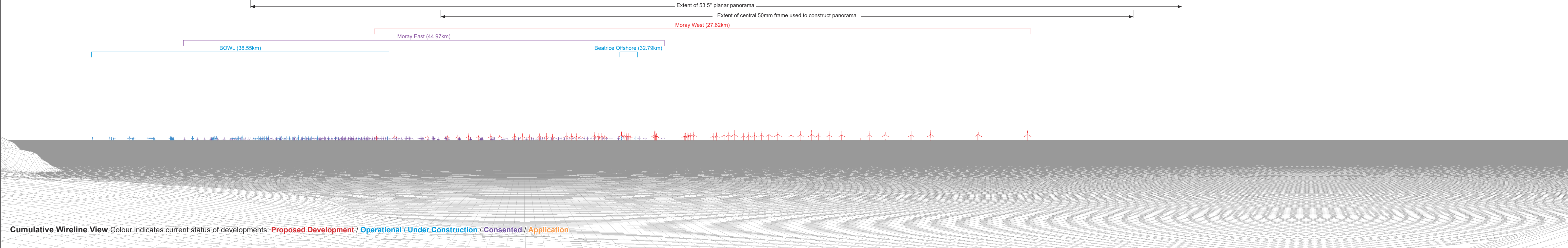



Baseline View BOWL has been photomontaged into this view)

This image provides landscape and visual context only

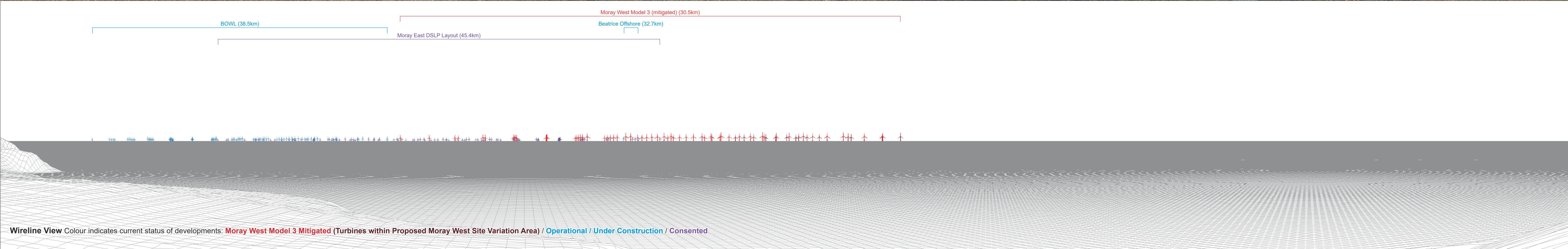

Wireline View Colour indicates current status of developments: **Moray West Model 3 Mitigated** (Turbines within Proposed Moray West Site Variation Area) / **Operational** / **Under Construction** / **Consented**

OS reference	303766 E 916161 N	Horizontal field of view	90° (cylindrical projection)	Camera	Canon EOS 5D Mark II
Elevation	82.5 m AOD	Principal distance	522 mm	Lens	EF50mm f/1.4 USM
Direction of view	105°	Paper size	841 x 297 mm (half A1)	Camera height	1.5 m AGL
Nearest turbine	30.49 km	Correct printed image size	820 x 130 mm	Date & time taken	04/09/2011 13:02

Moray West EIA Addendum.

Figure 11.10a
Viewpoint 12 : Navidale Panorama with Cumulative Wireline - (Model 3)



Baseline View BOWL has been photomontaged into this view)

This image provides landscape and visual context only

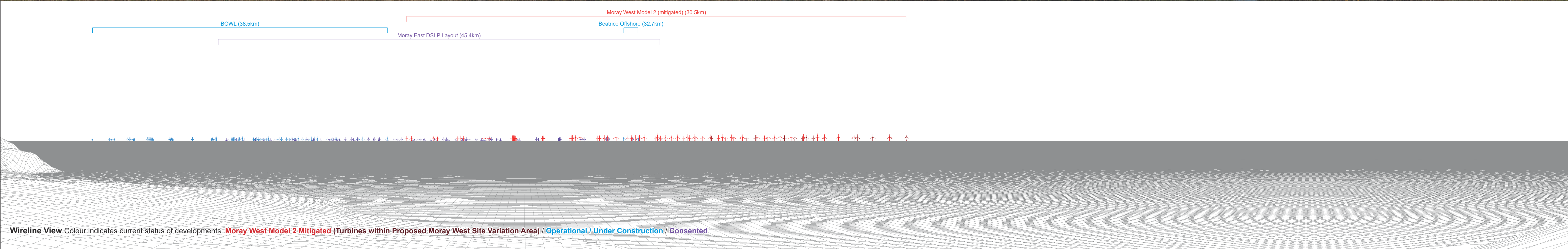

Wireline View Colour indicates current status of developments: **Moray West Model 2 Mitigated** (Turbines within Proposed Moray West Site Variation Area) / **Operational** / **Under Construction** / **Consented**

OS reference	303766 E 916161 N	Horizontal field of view	90° (cylindrical projection)	Camera	Canon EOS 5D Mark II
Elevation	82.5 m AOD	Principal distance	522 mm	Lens	EF50mm f/1.4 USM
Direction of view	105°	Paper size	841 x 297 mm (half A1)	Camera height	1.5 m AGL
Nearest turbine	30.52 km	Correct printed image size	820 x 130 mm	Date & time taken	04/09/2011 13:02

Moray West EIA Addendum.

Figure 11.10b
Viewpoint 12 : Navidale Panorama with Cumulative Wireline - (Model 2)

20 NOVEMBER 2018 10:41 AM | 160666_WDA | 181119_160669_WDA | VIA_ADDENDUM | SNH_VISUALS | RVD

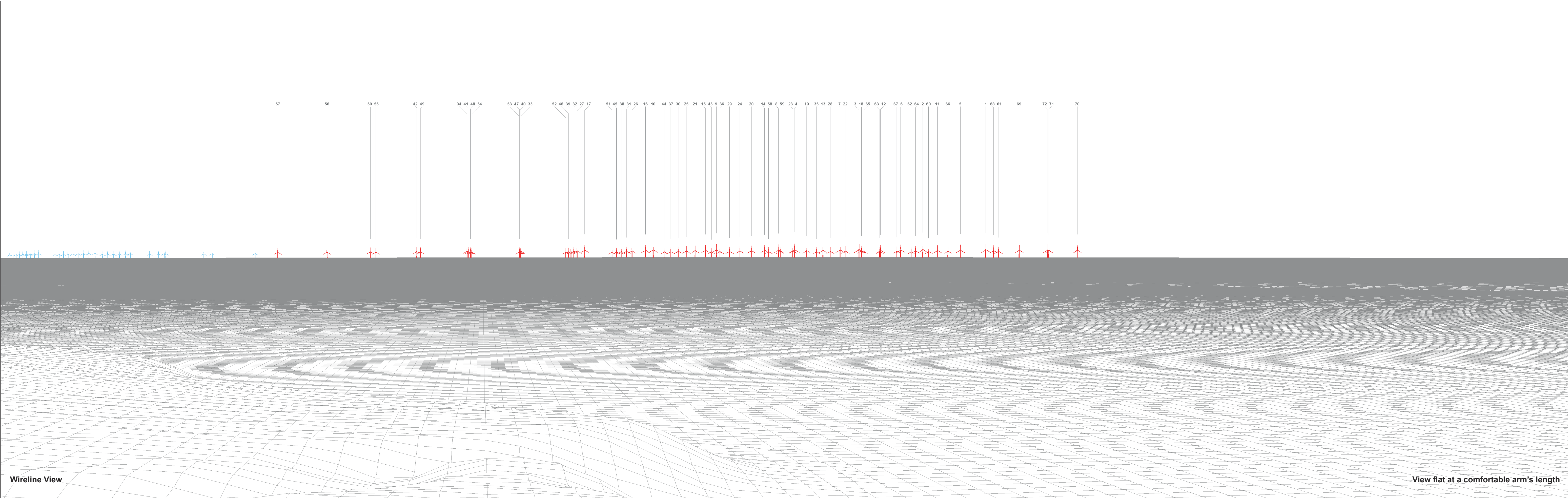

Wireline View

View flat at a comfortable arm's length

OS reference	303766 E 916161 N	Horizontal field of view	53.5° (planar projection)	Camera height	1.5 m AGL
Elevation	82.5 m AOD	Principal distance	812.5 mm		
Direction of view	101°	Paper size	841 x 297 mm (half A1)		
Nearest turbine	30.49 km	Correct printed image size	820 x 260 mm		

Figure 11.10c
Viewpoint 12 : Navidale Wireline - (Model 3)

© Crown copyright and database rights (2018) OS (license No 0100058708)

20 NOVEMBER 2018 10:41 AM | 160969_WDA | 181119_160969_WDA_LVA_ADDENDUM_SNH_VISUALS_RVD



OS reference	303766 E 916161 N	Horizontal field of view	53.5° (planar projection)	Camera	Canon EOS 5D Mark II
Elevation	82.5 m AOD	Principal distance	812.5 mm	Lens	EF50mm f/1.4 USM
Direction of view	101°	Paper size	841 x 297 mm (half A1)	Camera height	1.5 m AGL
Nearest turbine	30.49 km	Correct printed image size	820 x 260 mm	Date & time taken	16/12/2017 16:28

20 NOVEMBER 2018 10:41 AM | 160969_WDA | 181119_160969_WDA_VIA_ADDENDUM_SNH_VISUALS_RVD

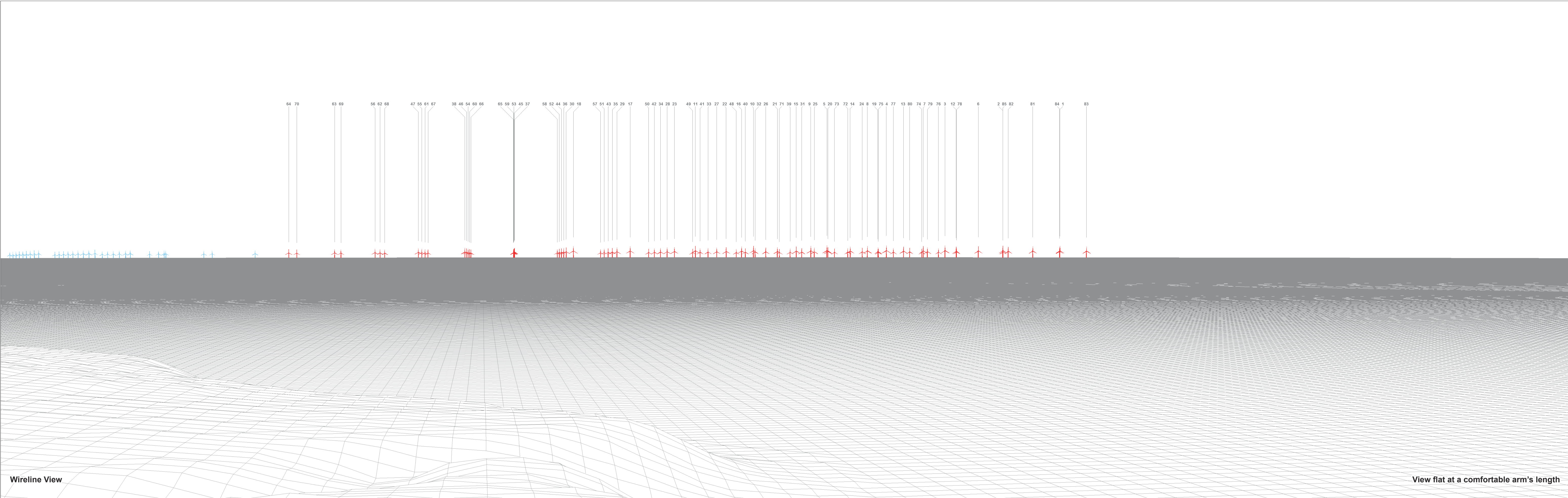

Wireline View

View flat at a comfortable arm's length

OS reference	303766 E 916161 N	Horizontal field of view	53.5° (planar projection)	Camera height	1.5 m AGL
Elevation	82.5 m AOD	Principal distance	812.5 mm		
Direction of view	101°	Paper size	841 x 297 mm (half A1)		
Nearest turbine	30.52 km	Correct printed image size	820 x 260 mm		

Figure 11.10e
Viewpoint 12 : Navidale Wireline - (Model 2)

© Crown copyright and database rights (2018) OS (license No 0100058708)

20 NOVEMBER 2018 10:41 AM | 160969_WDA | 181119_160969_WDA_LVA_ADDENDUM_SNH_VISUALS_RVD



Photomontage

View flat at a comfortable arm's length

OS reference	303766 E 916161 N	Horizontal field of view	53.5° (planar projection)	Camera	Canon EOS 5D Mark II	Figure 11.10f
Elevation	82.5 m AOD	Principal distance	812.5 mm	Lens	EF50mm f/1.4 USM	Photomontage (Night View) - (Model 2)
Direction of view	101°	Paper size	841 x 297 mm (half A1)	Camera height	1.5 m AGL	Viewpoint 12 : Navidale
Nearest turbine	30.52 km	Correct printed image size	820 x 260 mm	Date & time taken	16/12/2017 16:28	© Crown copyright and database rights (2018) OS (license No 0100058708)



Baseline View (BOWL has been photomontaged into this view)

This image provides landscape and visual context only

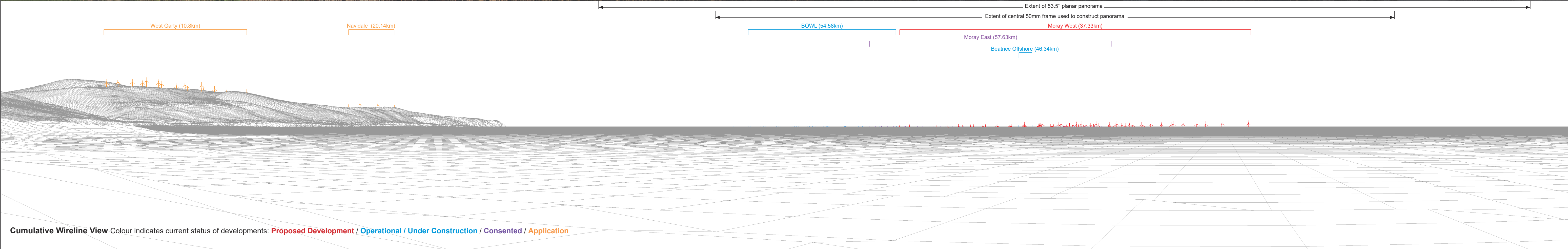

OS reference	291013 E 903634 N	Horizontal field of view	90° (cylindrical projection)	Camera	Canon EOS 6D
Elevation	5 m AOD	Principal distance	522 mm	Lens	EF50mm f/1.4 USM
Direction of view	65°	Paper size	841 x 297 mm (half A1)	Camera height	1.5 m AGL
Nearest turbine	37.33 km	Correct printed image size	820 x 130 mm	Date & time taken	15/10/2017 11:10

Image extracted from EIA Report 2018 SLVIA showing Model 4f WCS layout.

Viewpoint 13a : Brora (picnic area off Salt Street) Panorama with Cumulative Wireline (view 1 of 2)

Figure 14.7.22b



Baseline View BOWL has been photomontaged into this view)

This image provides landscape and visual context only

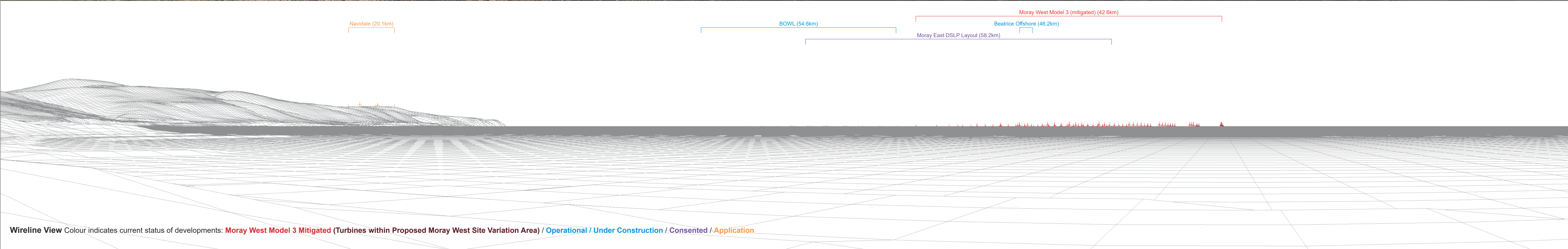

Wireline View Colour indicates current status of developments: **Moray West Model 3 Mitigated** (Turbines within Proposed Moray West Site Variation Area) / **Operational** / **Under Construction** / **Consented** / **Application**

OS reference	291013 E 903634 N	Horizontal field of view	90° (cylindrical projection)	Camera	Canon EOS 6D
Elevation	5 m AOD	Principal distance	522 mm	Lens	EF50mm f/1.4 USM
Direction of view	65°	Paper size	841 x 297 mm (half A1)	Camera height	1.5 m AGL
Nearest turbine	42.6 km	Correct printed image size	820 x 130 mm	Date & time taken	15/10/2017 11:10

Moray West EIA Addendum.

Viewpoint 13a : Brora (picnic area off Salt Street) Panorama with Cumulative Wireline - (Model 3)

Figure 11.11a



Baseline View BOWL has been photomontaged into this view)

This image provides landscape and visual context only

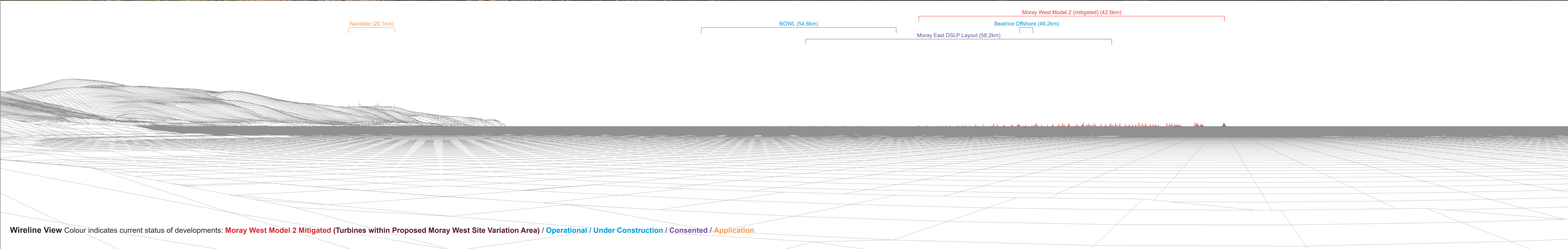

Wireline View Colour indicates current status of developments: **Moray West Model 2 Mitigated** (Turbines within Proposed Moray West Site Variation Area) / **Operational** / **Under Construction** / **Consented** / **Application**

OS reference	291013 E 903634 N	Horizontal field of view	90° (cylindrical projection)	Camera	Canon EOS 6D
Elevation	5 m AOD	Principal distance	522 mm	Lens	EF50mm f/1.4 USM
Direction of view	65°	Paper size	841 x 297 mm (half A1)	Camera height	1.5 m AGL
Nearest turbine	42.5 km	Correct printed image size	820 x 130 mm	Date & time taken	15/10/2017 11:10

Moray West EIA Addendum.

Viewpoint 13a : Brora (picnic area off Salt Street) Panorama with Cumulative Wireline - (Model 2)

Figure 11.11b

20 NOVEMBER 2018 10:41 AM | 160969_WDA | 181119_160969_WDA_LVA_ADDENDUM_SNI_VISUALS_RVD

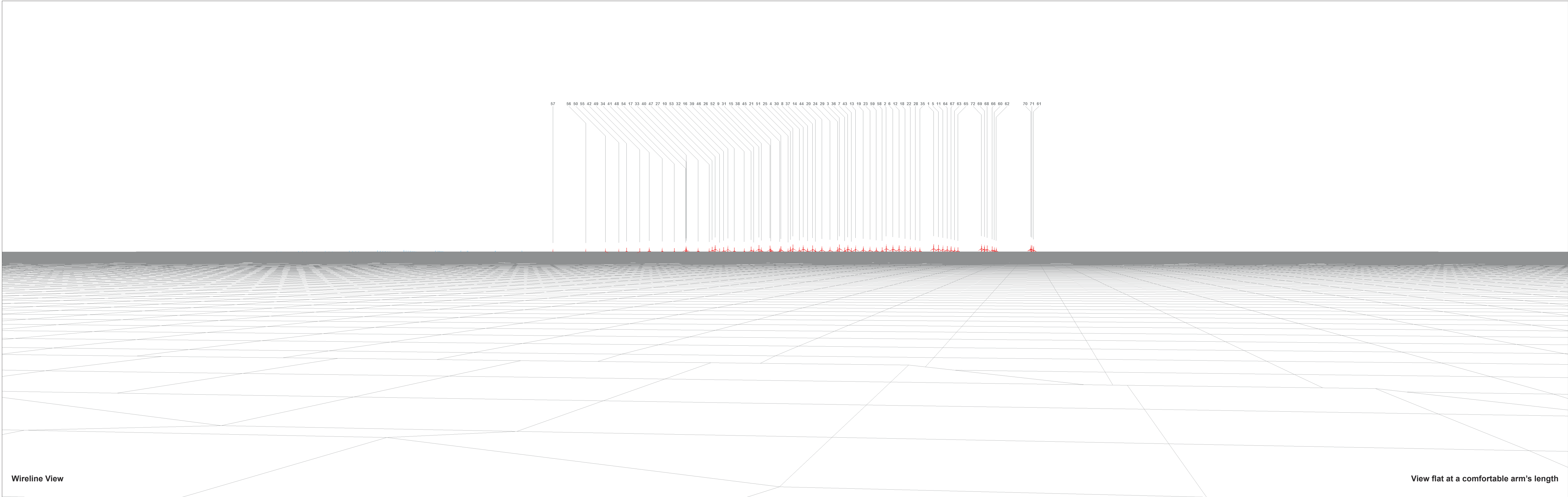



20 NOVEMBER 2018 10:41 AM | 160969_WDA | 181119_160969_WDA_LVIA_ADDENDUM_SNH_VISUALS_RVD

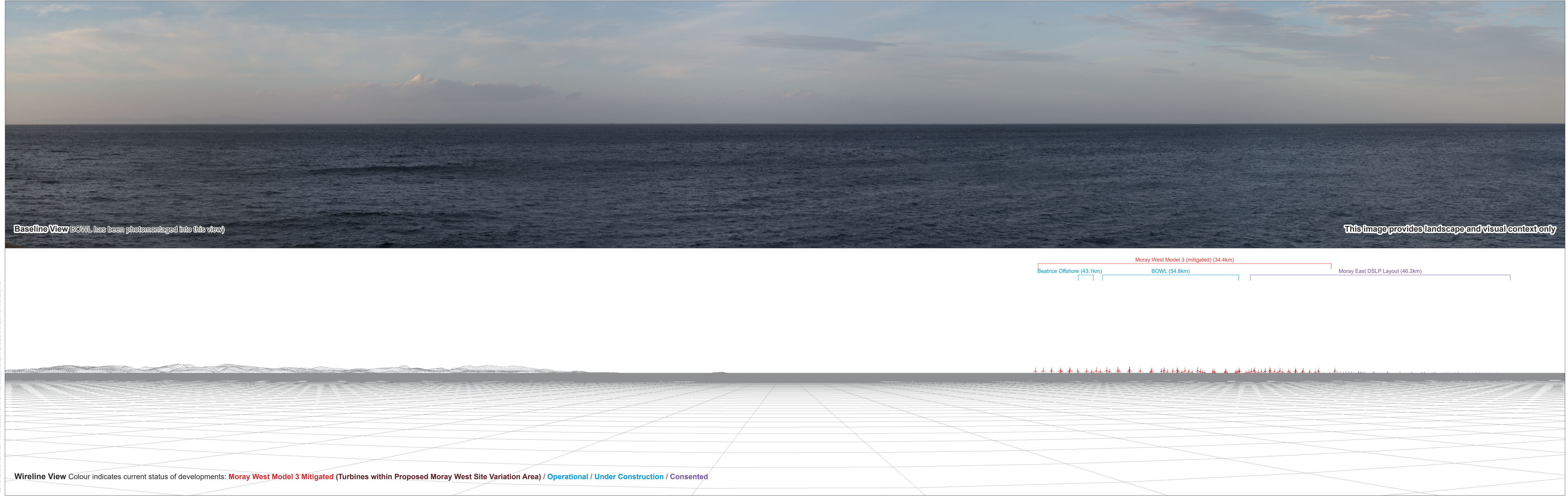

20 NOVEMBER 2018 10:41 AM | 160969_WDA | 181119_160969_WDA_LVIA_ADDENDUM_SNH_VISUALS_RVD

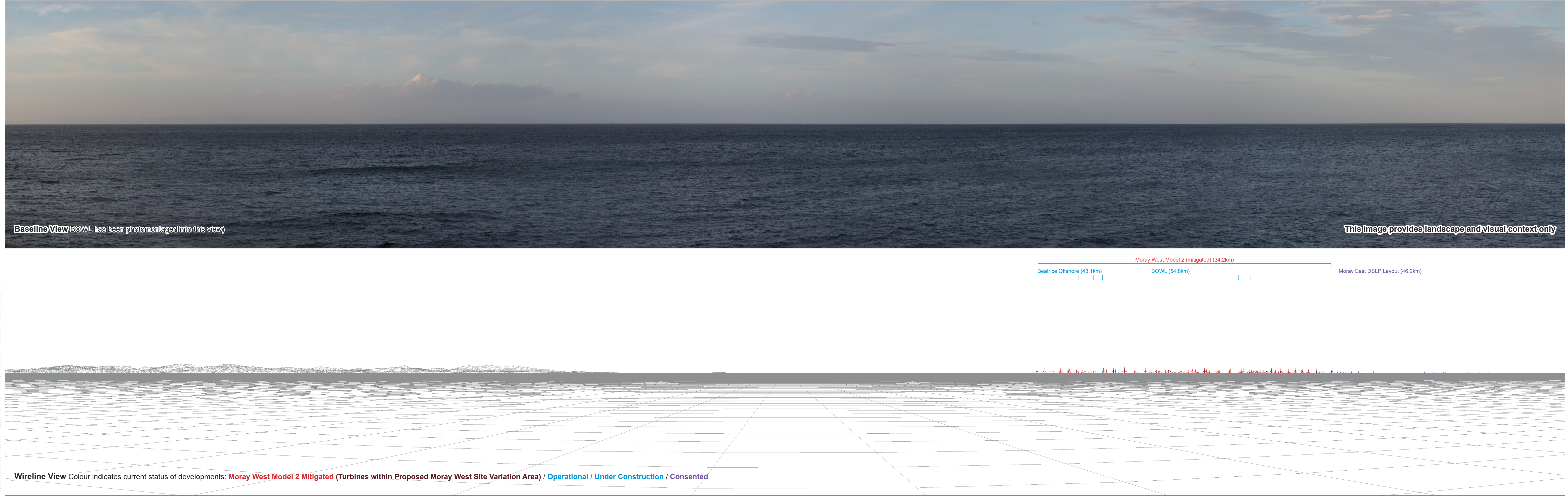

20 NOVEMBER 2018 10:41 AM | 160969_WDA | 181119_160969_WDA_LVA_ADDENDUM_SNI_VISUALS_RVD

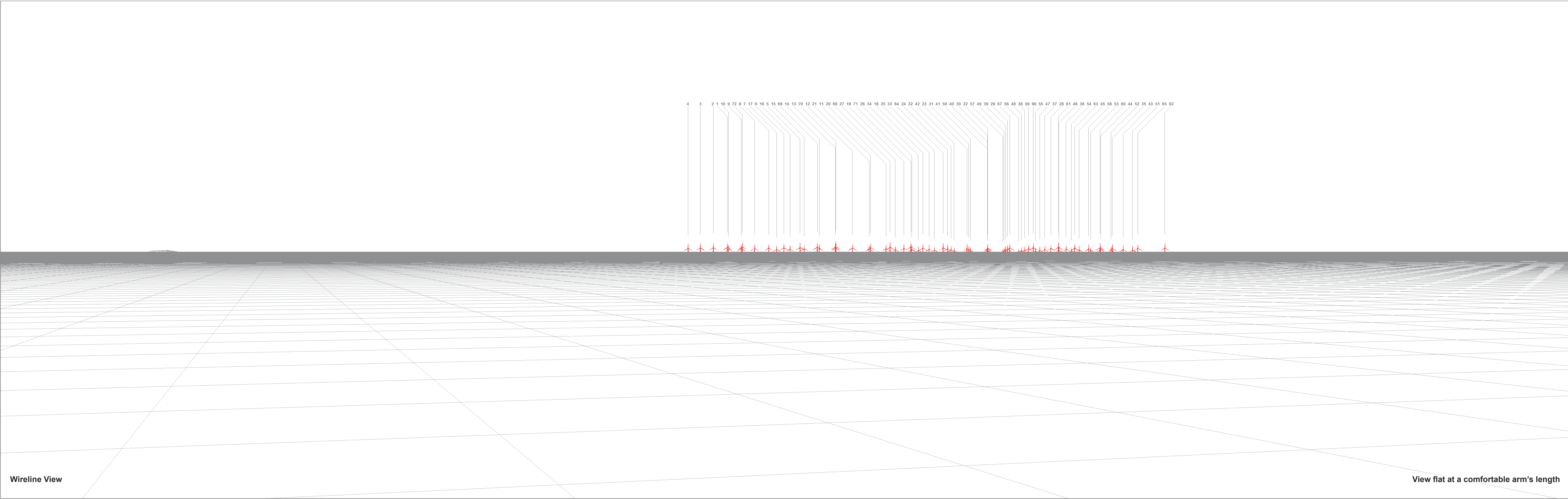

Wireline View

View flat at a comfortable arm's length

OS reference	323654 E 871295 N	Horizontal field of view	53.5° (planar projection)	Camera height	1.5 m AGL
Elevation	4 m AOD	Principal distance	812.5 mm		
Direction of view	18°	Paper size	841 x 297 mm (half A1)		
Nearest turbine	34.4 km	Correct printed image size	820 x 260 mm		

Figure 11.12c
Viewpoint 16 : Lossiemouth Harbour Wireline - (Model 3)

© Crown copyright and database rights (2018) OS (license No 0100058708)

20 NOVEMBER 2018 10:41 AM | 160969_WDA | 181119_160969_WDA_LVA_ADDENDUM_SNH_VISUALS_RVD



Photomontage

View flat at a comfortable arm's length

20 NOVEMBER 2018 10:41 AM | 160969_WDA | 160969_WDA_LVA_ADDENDUM_SNI_VISUALS_RVD

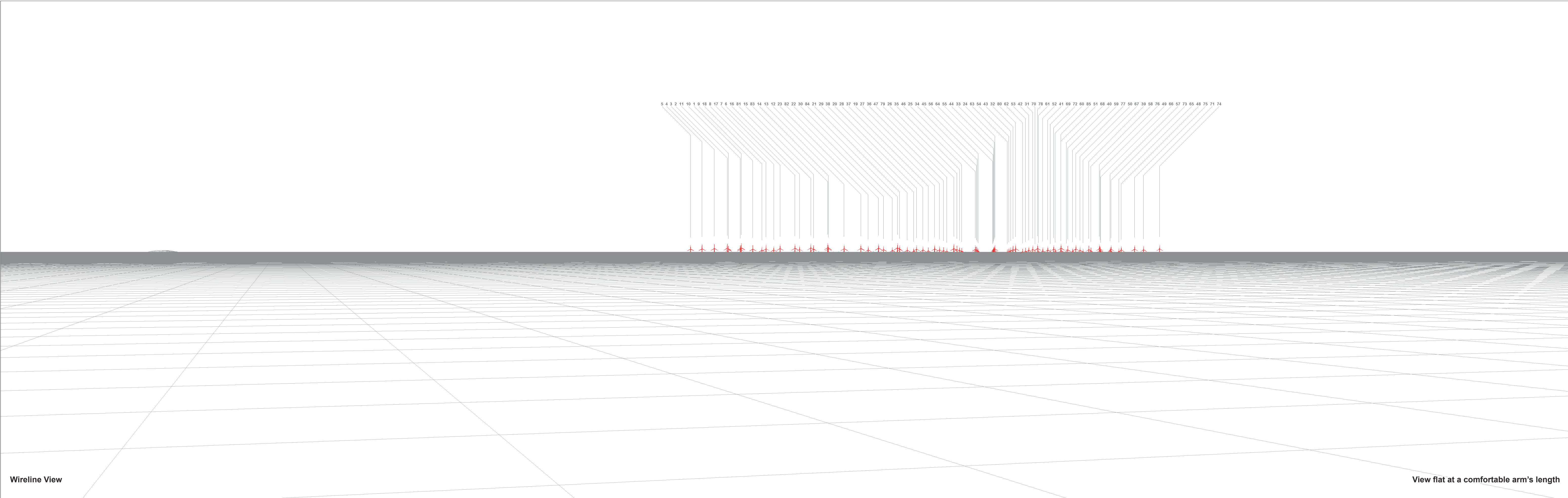

OS reference	323654 E 871295 N	Horizontal field of view	53.5° (planar projection)	Camera height	1.5 m AGL
Elevation	4 m AOD	Principal distance	812.5 mm		
Direction of view	18°	Paper size	841 x 297 mm (half A1)		
Nearest turbine	34.2 km	Correct printed image size	820 x 260 mm		

20 NOVEMBER 2018 10:41 AM | 160969_WDA | 181119_160969_WDA_LVA_ADDENDUM_SNH_VISUALS_RVD



Photomontage

View flat at a comfortable arm's length

OS reference	323654 E 871295 N	Horizontal field of view	53.5° (planar projection)	Camera	Canon EOS 6D	Viewpoint 16 : Lossiemouth Harbour	Photomontage (Night View) - (Model 2)	Figure 11.12f
Elevation	4 m AOD	Principal distance	812.5 mm	Lens	EF50mm f/1.4 USM			
Direction of view	18°	Paper size	841 x 297 mm (half A1)	Camera height	1.5 m AGL			
Nearest turbine	34.2 km	Correct printed image size	820 x 260 mm	Date & time taken	13/10/2017 18:48			

© Crown copyright and database rights (2018) OS (license No 0100058708)

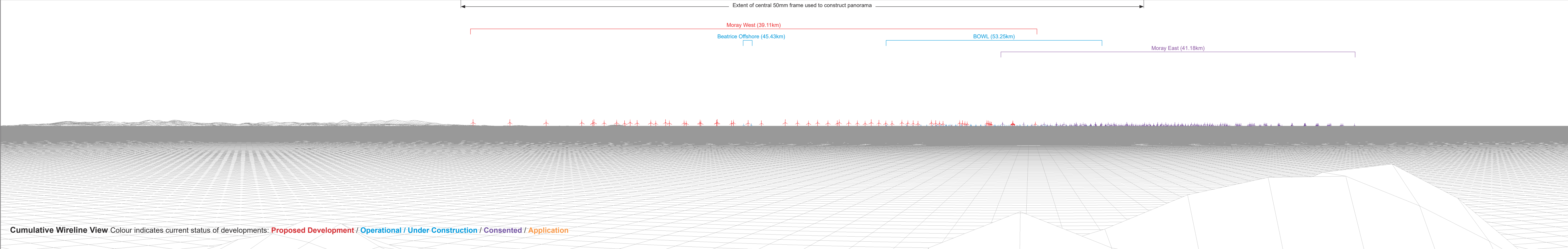

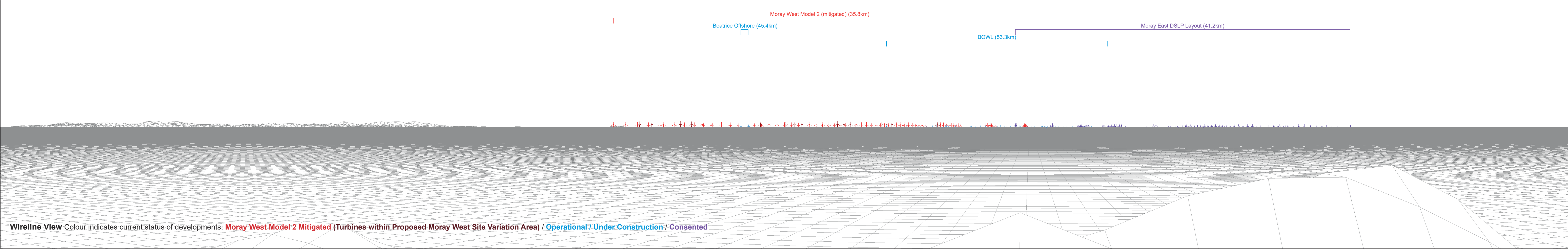

20 NOVEMBER 2018 10:41 AM | 160969_WDA | 181119_160969_WDA_LVA_ADDENDUM_SNI_VISUALS_RVD

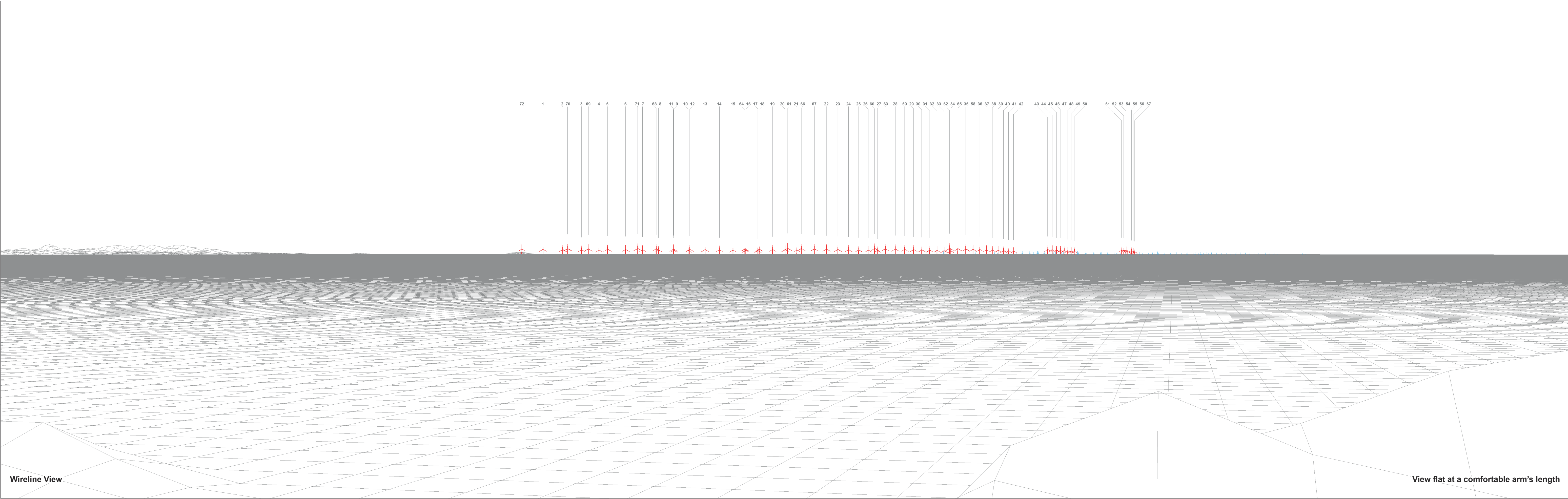

Wireline View

View flat at a comfortable arm's length

OS reference	349411 E 868741 N	Horizontal field of view	53.5° (planar projection)	Camera height	1.5 m AGL
Elevation	27 m AOD	Principal distance	812.5 mm		
Direction of view	346°	Paper size	841 x 297 mm (half A1)		
Nearest turbine	35.9 km	Correct printed image size	820 x 260 mm		

Moray West EIA Addendum.

Figure 11.13c
Viewpoint 19 : Portnockie (Bow Fiddle Rock Info Point) Wireline - (Model 3)

© Crown copyright and database rights (2018) OS (license No 0100058708)

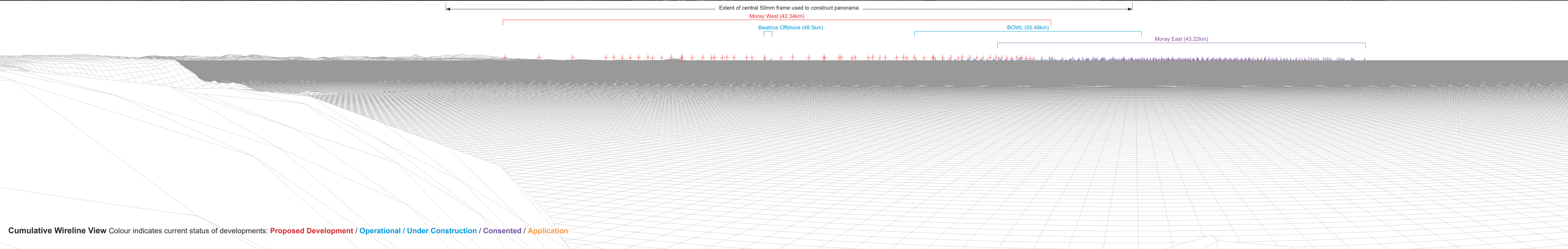

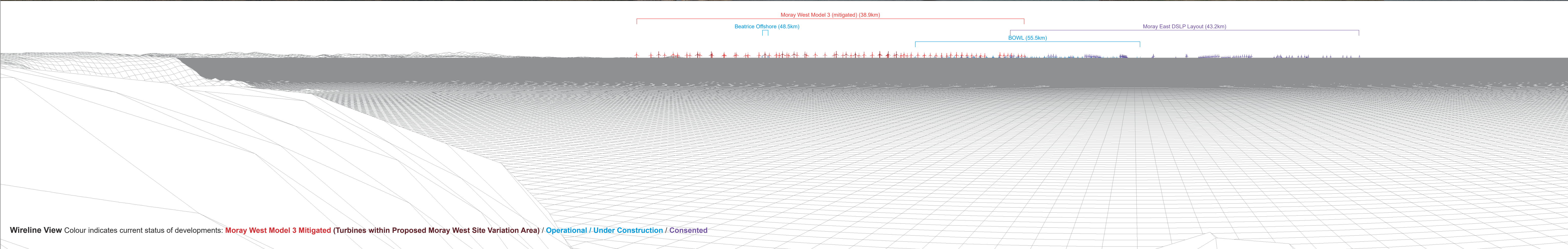



Baseline View BOWL has been photomontaged into this view)

This image provides landscape and visual context only

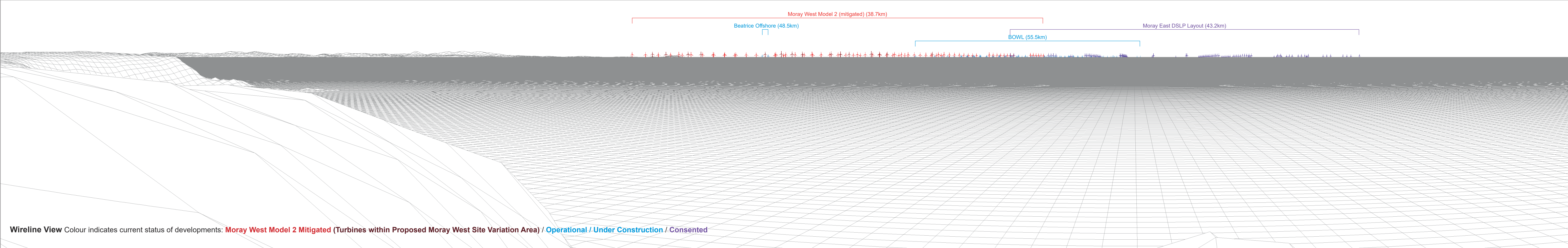

Wireline View Colour indicates current status of developments: Moray West Model 2 Mitigated (Turbines within Proposed Moray West Site Variation Area) / Operational / Under Construction / Consented

OS reference	354169 E 867086 N	Horizontal field of view	90° (cylindrical projection)	Camera	Canon EOS 5D Mark II
Elevation	53.5 m AOD	Principal distance	522 mm	Lens	EF50mm f/1.4 USM
Direction of view	340°	Paper size	841 x 297 mm (half A1)	Camera height	1.5 m AGL
Nearest turbine	38.7 km	Correct printed image size	820 x 130 mm	Date & time taken	06/09/2011 12:54

Moray West EIA Addendum.

Figure 11.14b
Viewpoint 21 : Findlater Castle Panorama with Cumulative Wireline - (Model 2)

20 NOVEMBER 2018 10:41 AM | 160666_WDA | 181119_160669_WDA | VIA_ADDENDUM | SNH_VISUALS | RVD

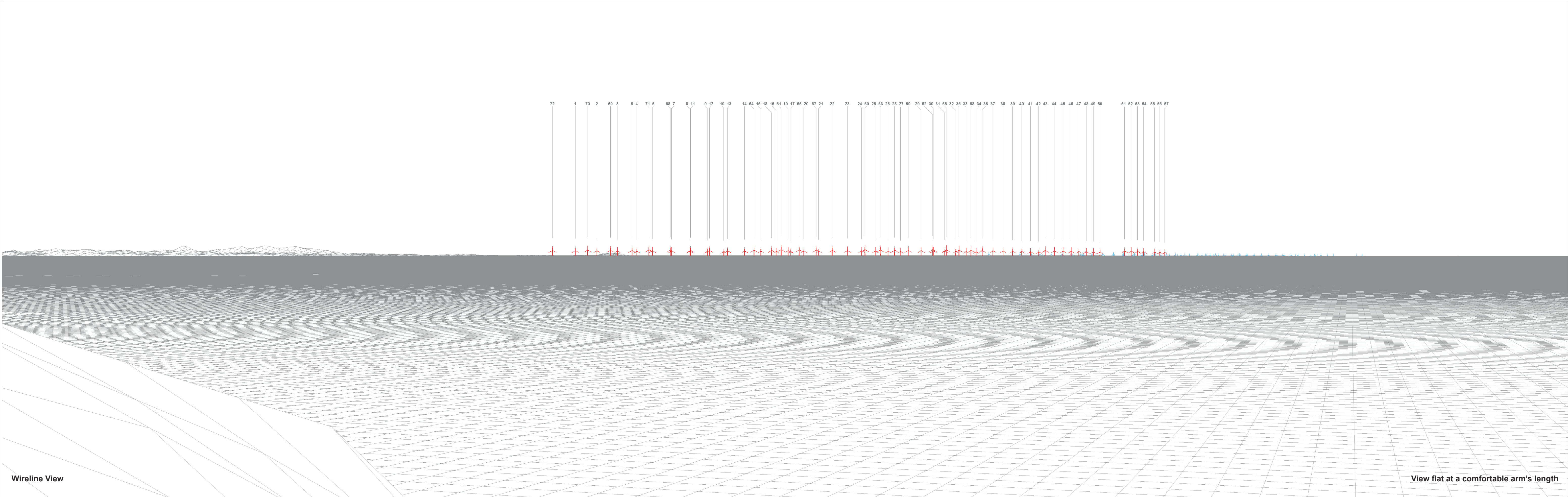

Wireline View

View flat at a comfortable arm's length

OS reference	354169 E 867086 N
Elevation	53.5 m AOD
Direction of view	340°
Nearest turbine	38.9 km
Horizontal field of view	53.5° (planar projection)
Principal distance	812.5 mm
Paper size	841 x 297 mm (half A1)
Correct printed image size	820 x 260 mm
Camera height	1.5 m AGL

Moray West EIA Addendum.

Figure 11.14c
Viewpoint 21 : Findlater Castle Wireline - (Model 3)

© Crown copyright and database rights (2018) OS (license No 0100058708)

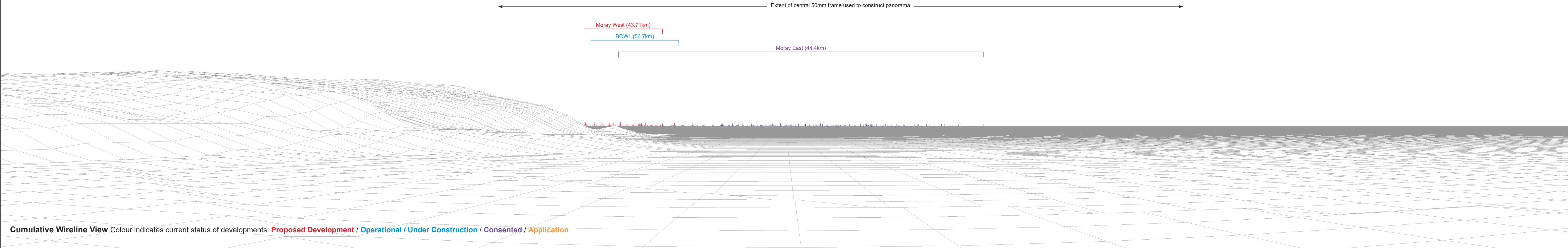



Baseline View BOWL has been photomontaged into this view))

This image provides landscape and visual context only

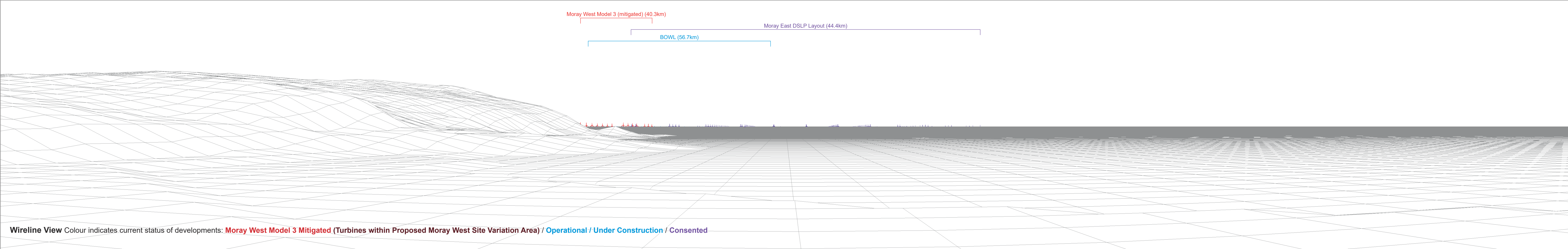

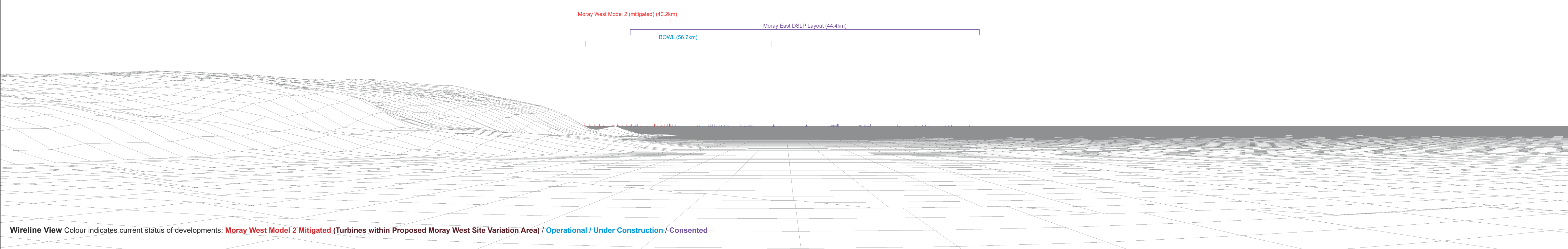

20 NOVEMBER 2018 10:41 AM | 160969_WDA | 181119_160969_WDA_LVA_ADDENDUM_SNI_VISUALS_RVD

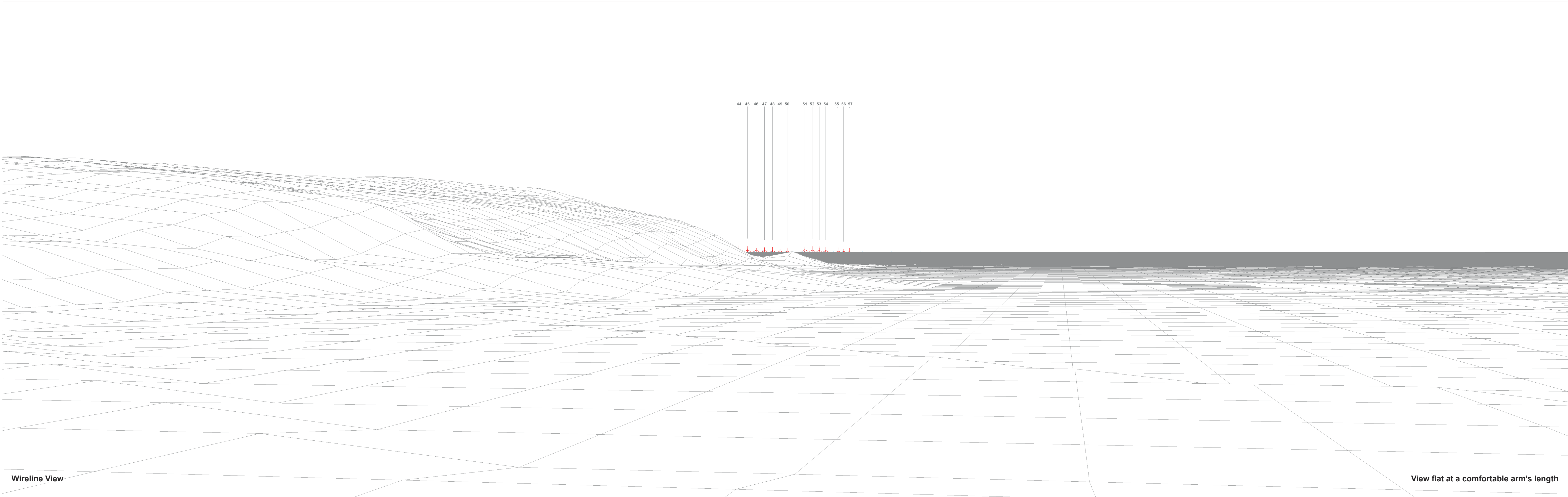

Wireline View

View flat at a comfortable arm's length

OS reference	355619 E 866117 N	Horizontal field of view	53.5° (planar projection)	Camera height	1.5 m AGL
Elevation	7.5 m AOD	Principal distance	812.5 mm		
Direction of view	350°	Paper size	841 x 297 mm (half A1)		
Nearest turbine	40.28 km	Correct printed image size	820 x 260 mm		

Moray West EIA Addendum.

Figure 11.15c
Viewpoint 22 : Sandend Wireline - (Model 3)

© Crown copyright and database rights (2018) OS (license No 0100058708)



Baseline View (BOWL has been photomontaged into this view)

This image provides landscape and visual context only

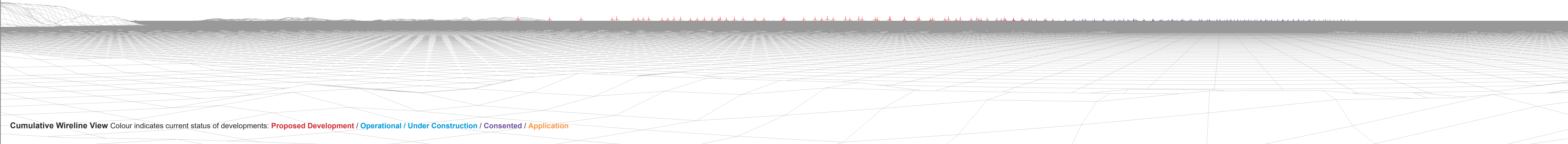
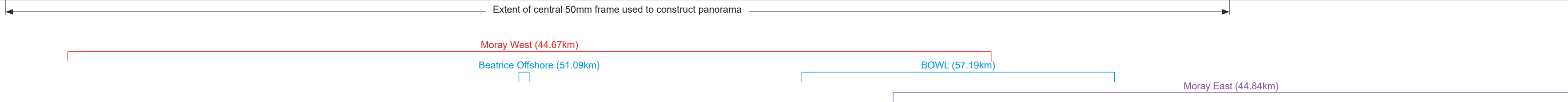

Cumulative Wireline View Colour indicates current status of developments: Proposed Development / Operational / Under Construction / Consented / Application

OS reference	359071 E 866382 N	Horizontal field of view	90° (cylindrical projection)	Camera	Canon EOS 5D Mark II
Elevation	9 m AOD	Principal distance	522 mm	Lens	EF50mm f/1.4 USM
Direction of view	335°	Paper size	841 x 297 mm (half A1)	Camera height	1.5 m AGL
Nearest turbine	44.67 km	Correct printed image size	820 x 130 mm	Date & time taken	06/09/2011 12:26

Image extracted from EIA Report 2018 SLVIA showing Model 4f WCS layout.

Figure 14.7.33b
Viewpoint 23 : Portsoy Panorama with Cumulative Wireline



Baseline View BOWL has been photomontaged into this view)

This image provides landscape and visual context only

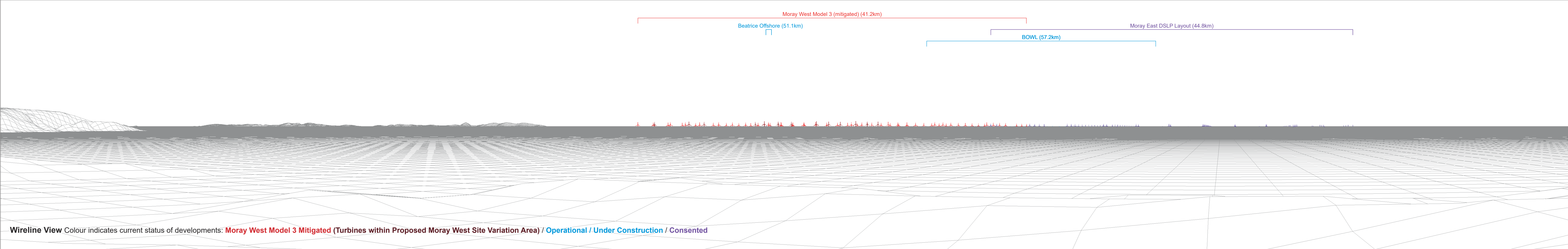

Wireline View Colour indicates current status of developments: Moray West Model 3 Mitigated (Turbines within Proposed Moray West Site Variation Area) / Operational / Under Construction / Consented

OS reference	359071 E 866382 N	Horizontal field of view	90° (cylindrical projection)	Camera	Canon EOS 5D Mark II
Elevation	9 m AOD	Principal distance	522 mm	Lens	EF50mm f/1.4 USM
Direction of view	335°	Paper size	841 x 297 mm (half A1)	Camera height	1.5 m AGL
Nearest turbine	41.15 km	Correct printed image size	820 x 130 mm	Date & time taken	06/09/2011 12:26

Moray West EIA Addendum.

Figure 11.16a
Viewpoint 23 : Portsoy Panorama with Cumulative Wireline - (Model 3)



Baseline View BOWL has been photomontaged into this view)

This image provides landscape and visual context only

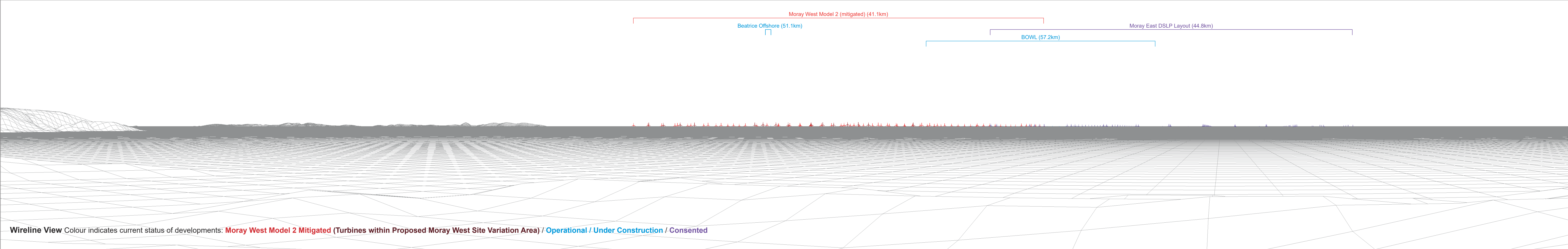

20 NOVEMBER 2018 10:41 AM | 160969_WDA | 181119_160969_WDA_LVA_ADDENDUM_SNI_VISUALS_RVD

